

Temperature-based Characterization of Process Variation

Ivan, Mattias, Petru, and Zebo

Linköping University

June 2013

Outline

1. What?
2. Why?
3. How?

Wafer

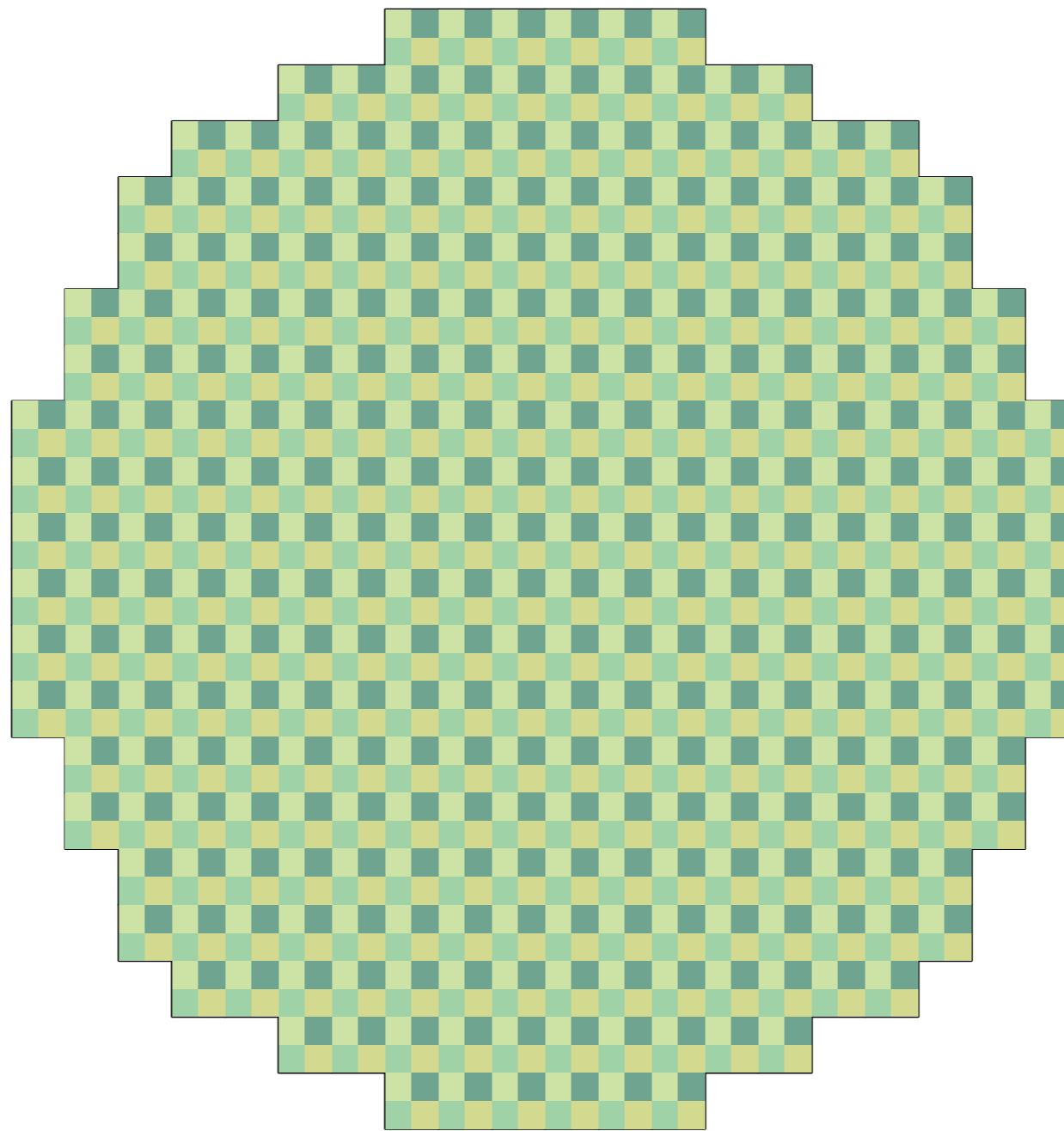

Wafer

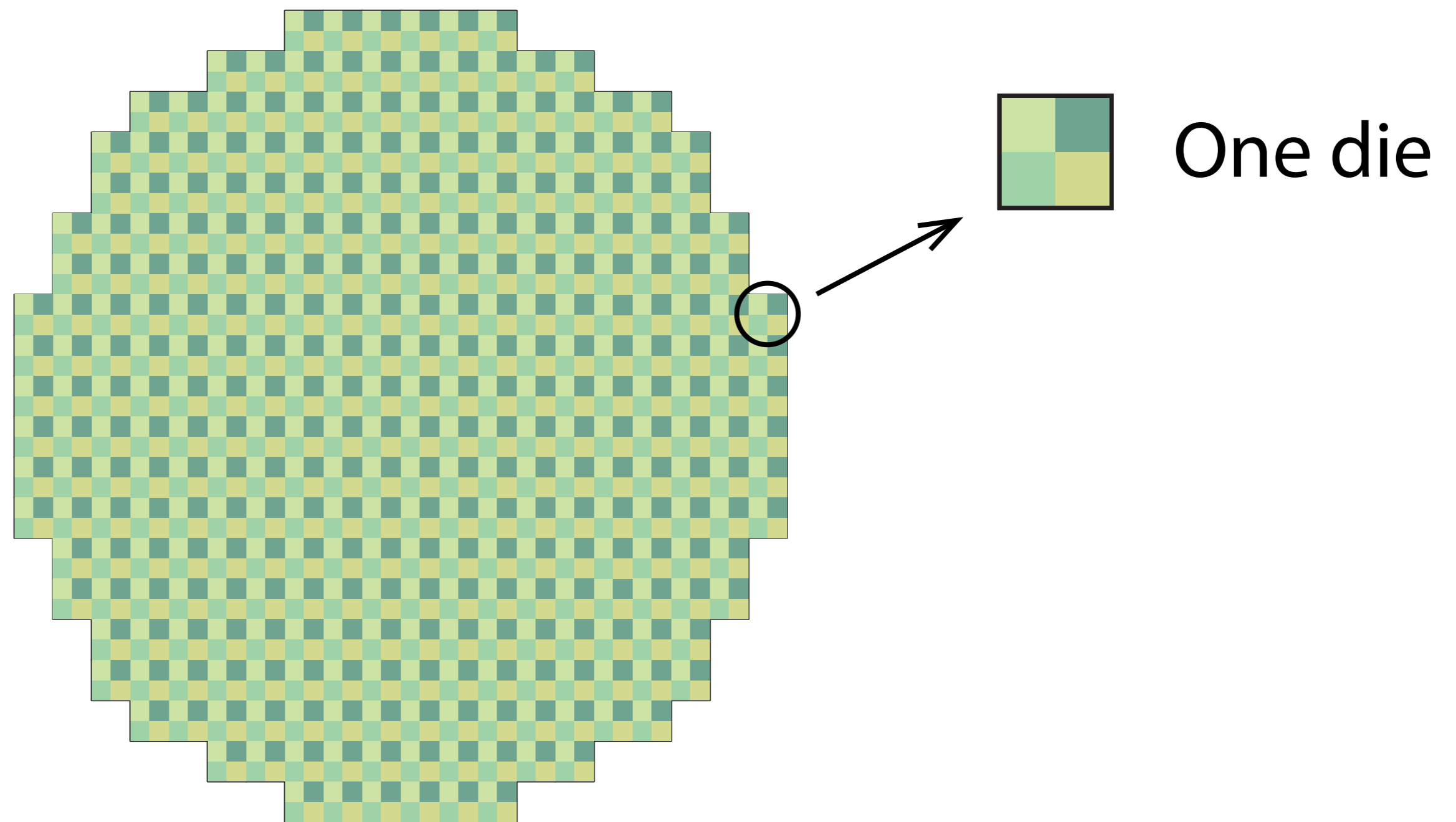

Wafer

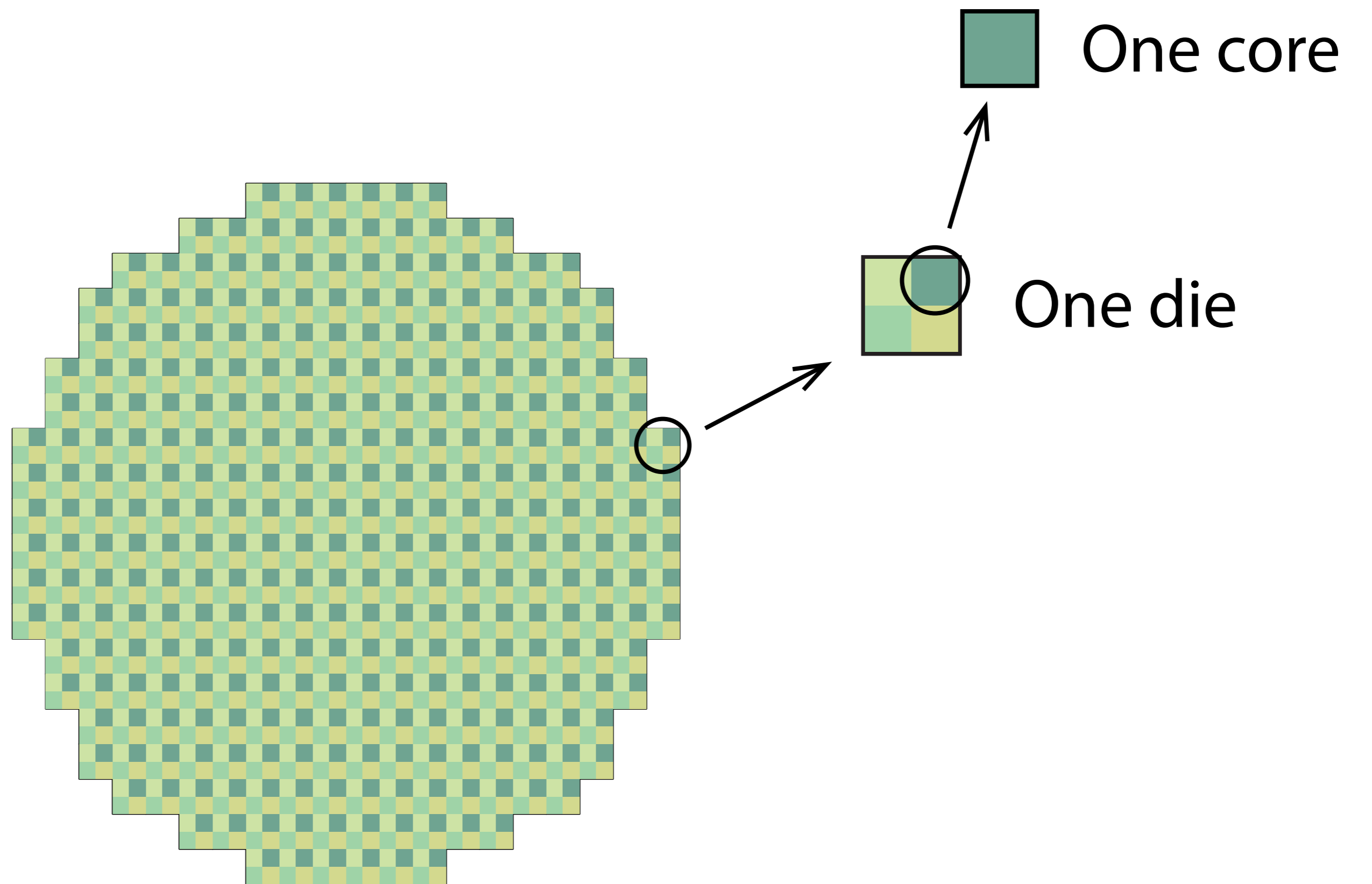

Transistor

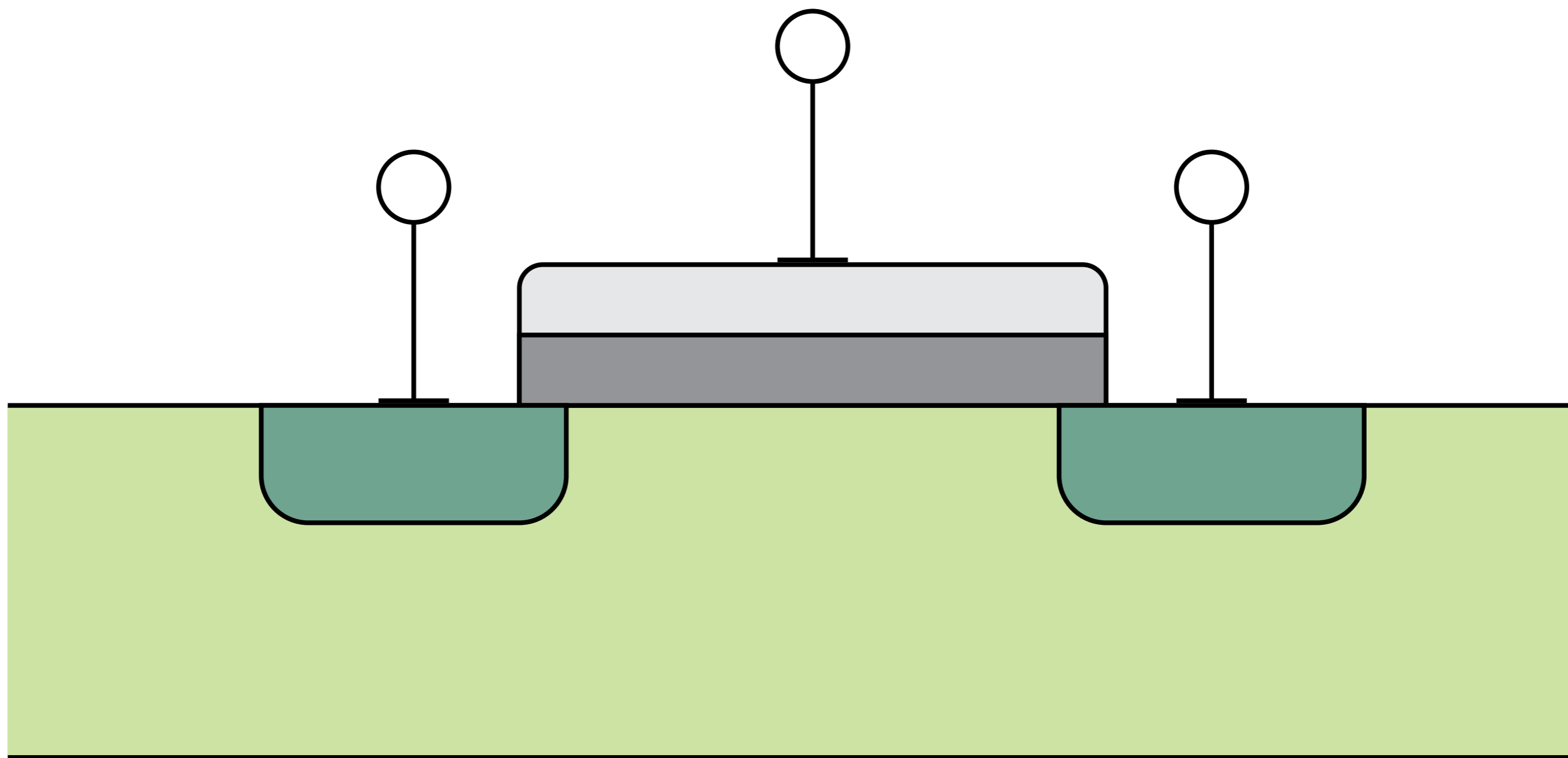

Transistor

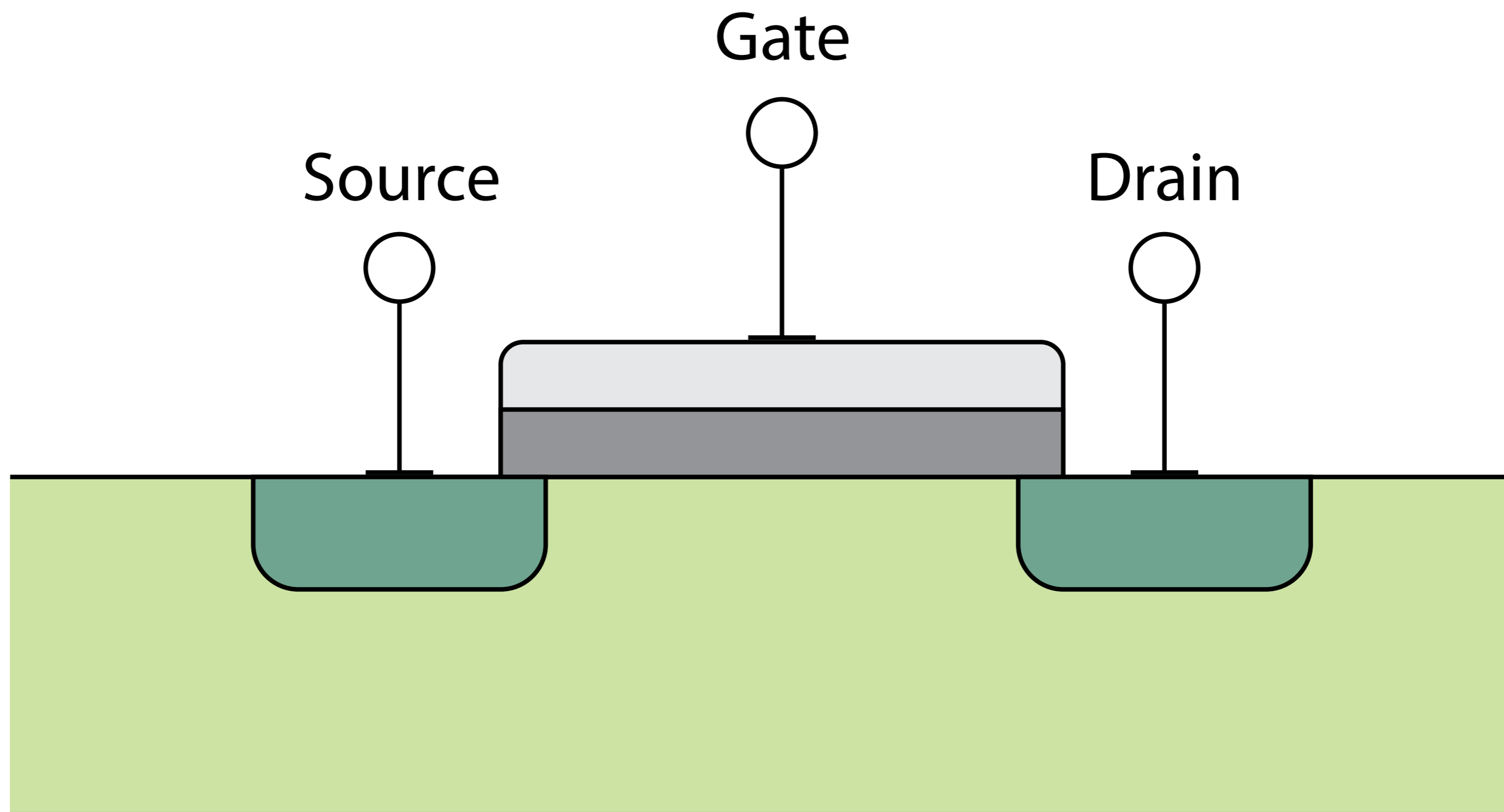

Transistor

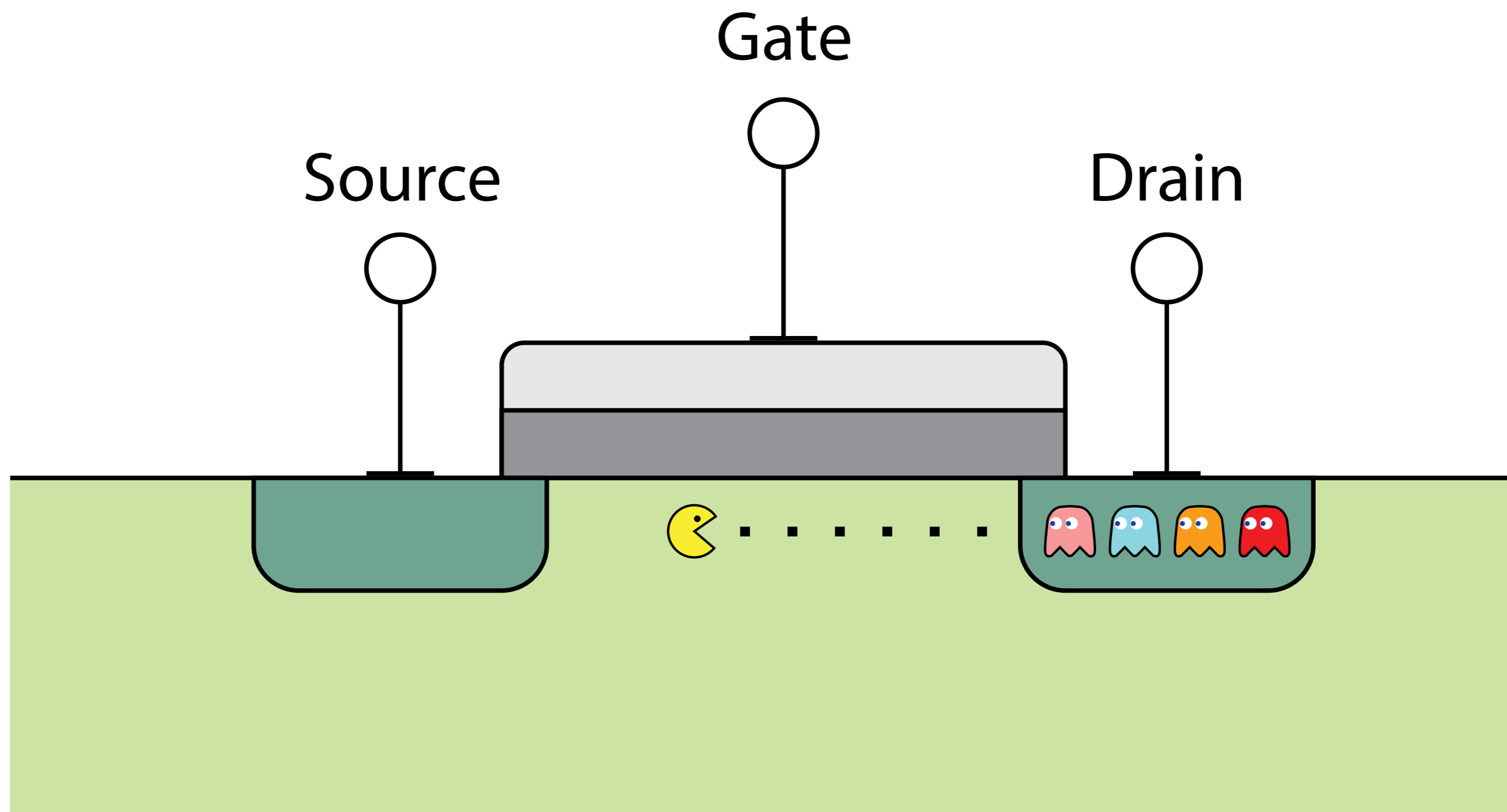

Process Variation

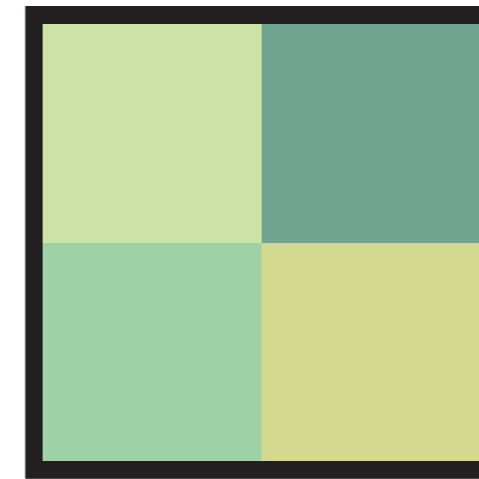
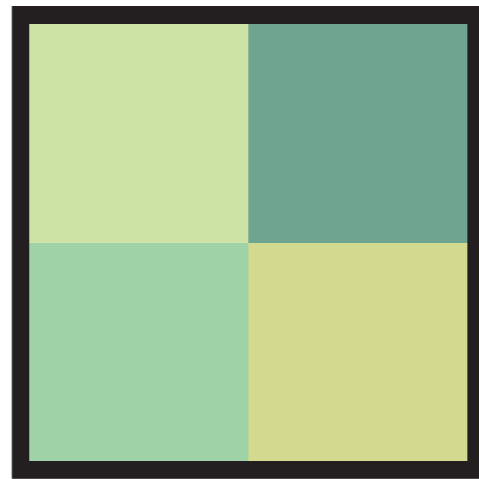

Process Variation

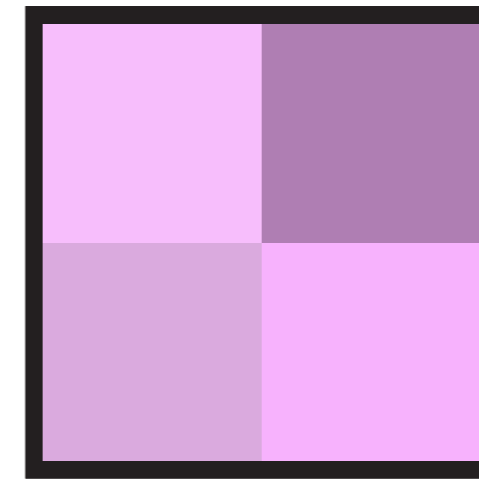
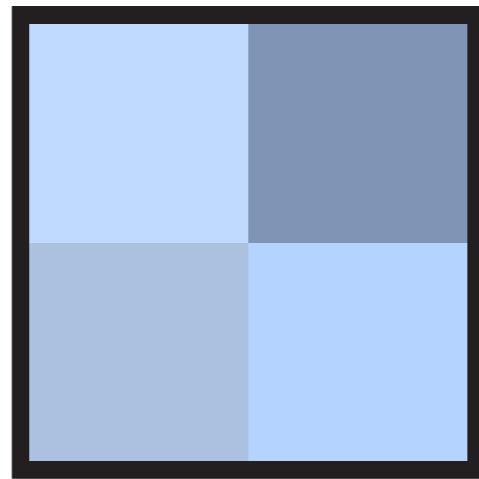

Process Variation

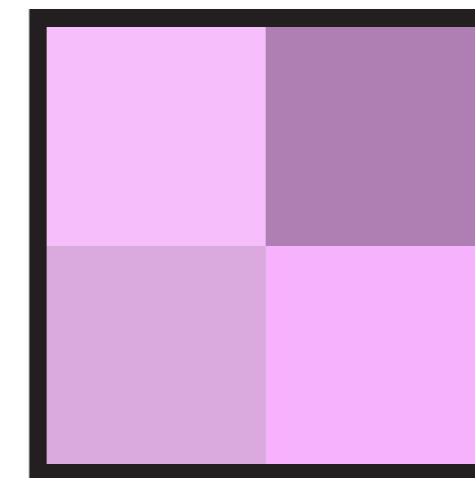
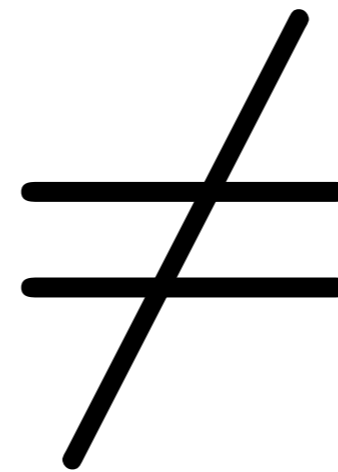
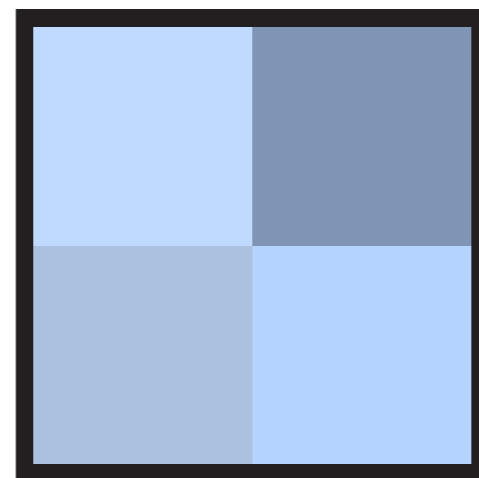

Process Variation

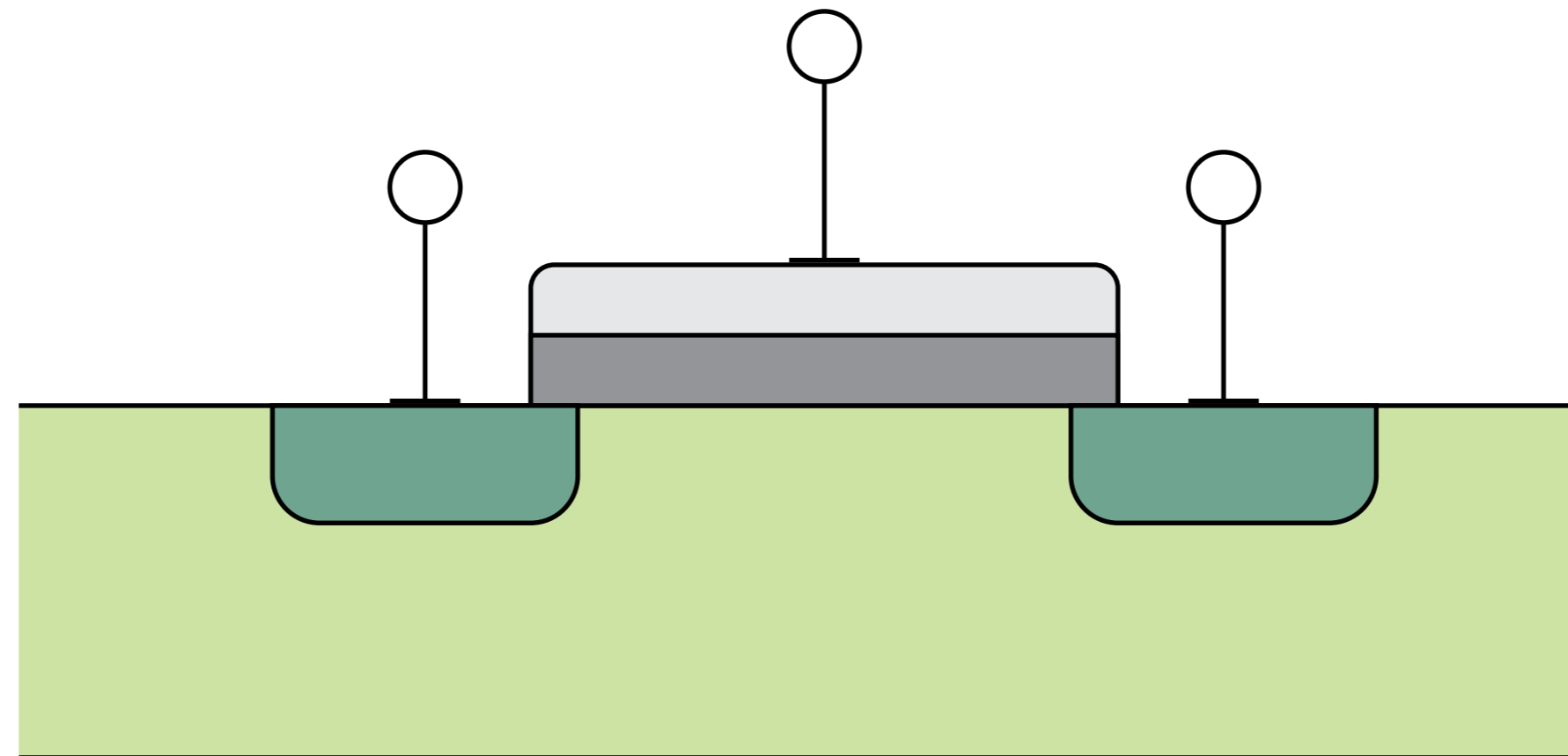

Process Variation

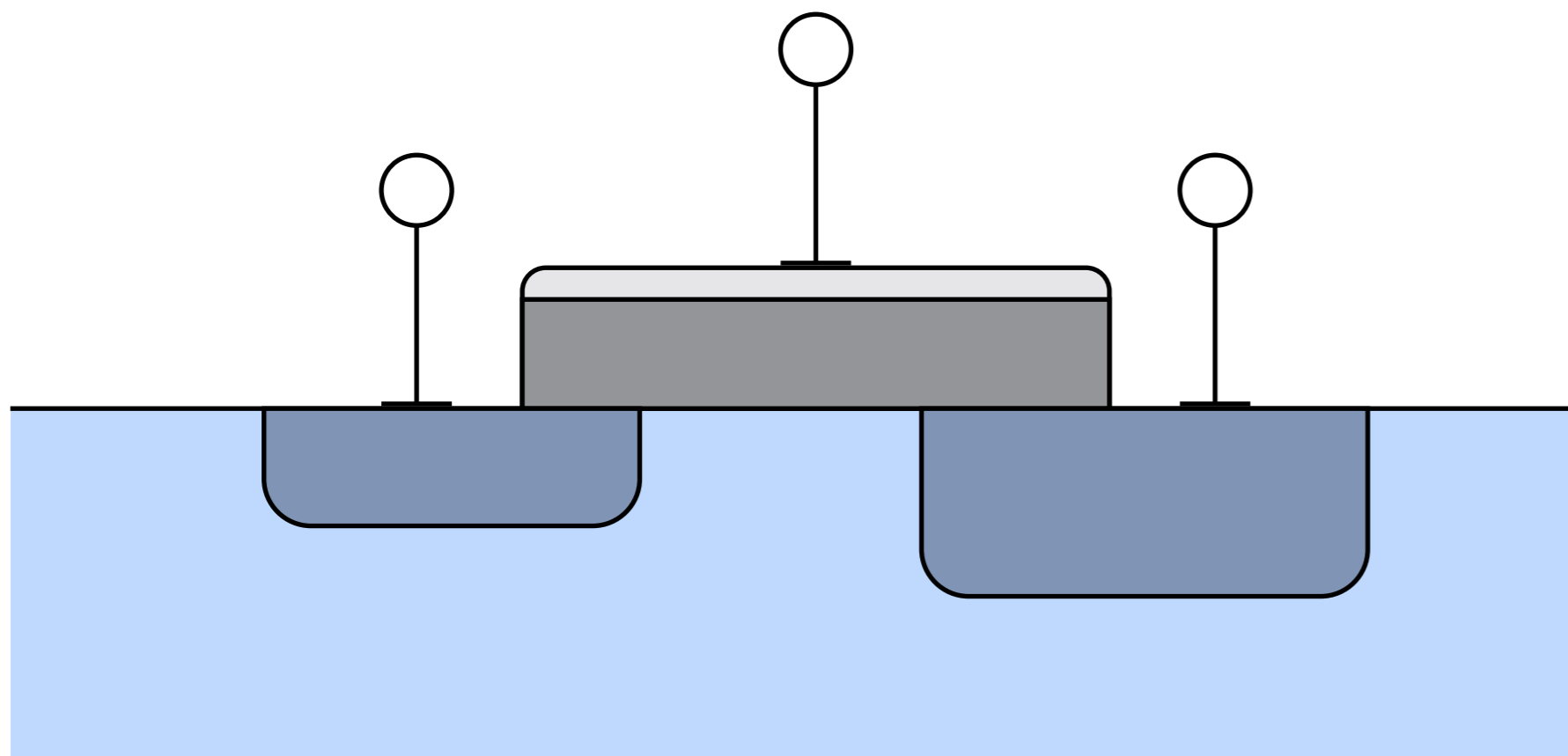
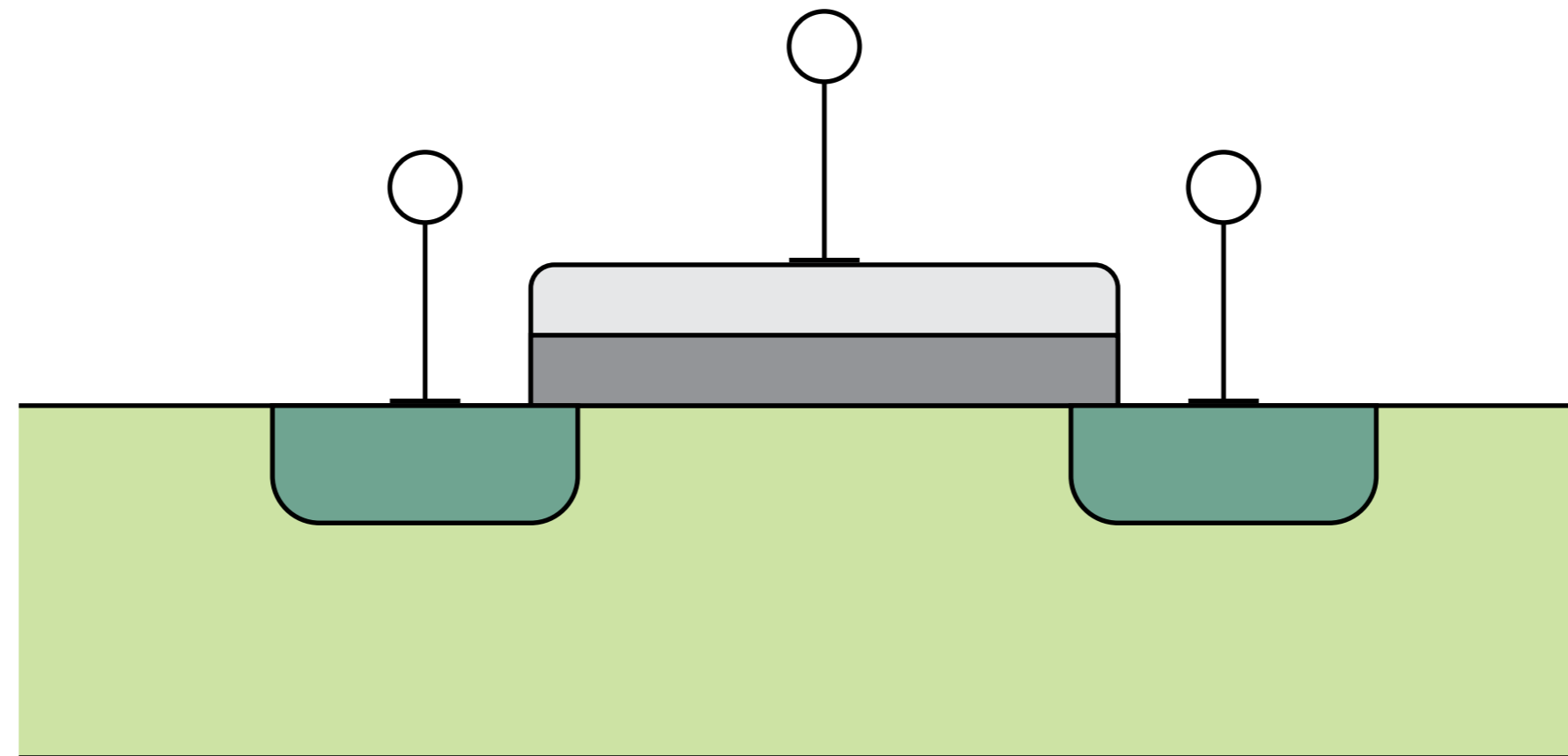

Process Variation

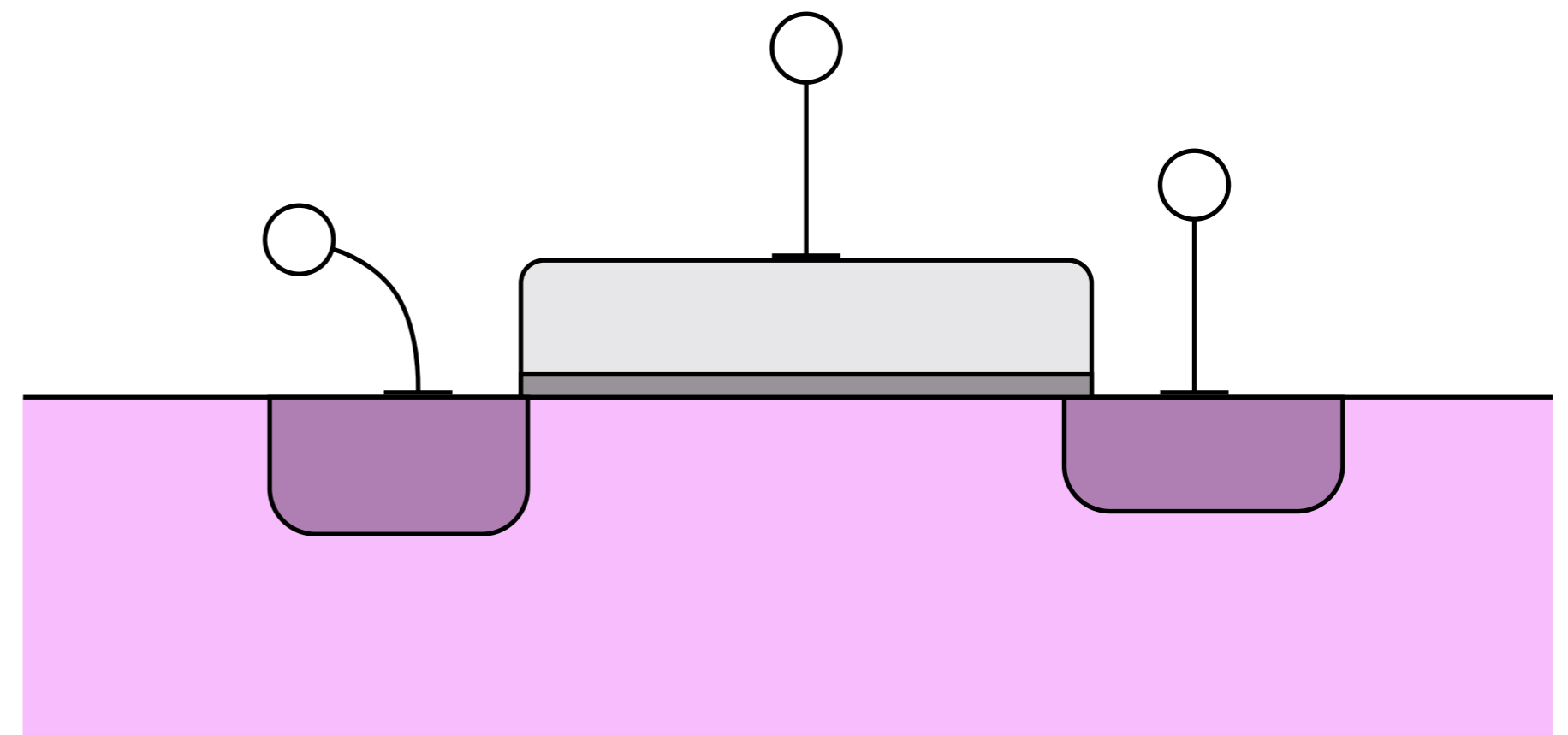
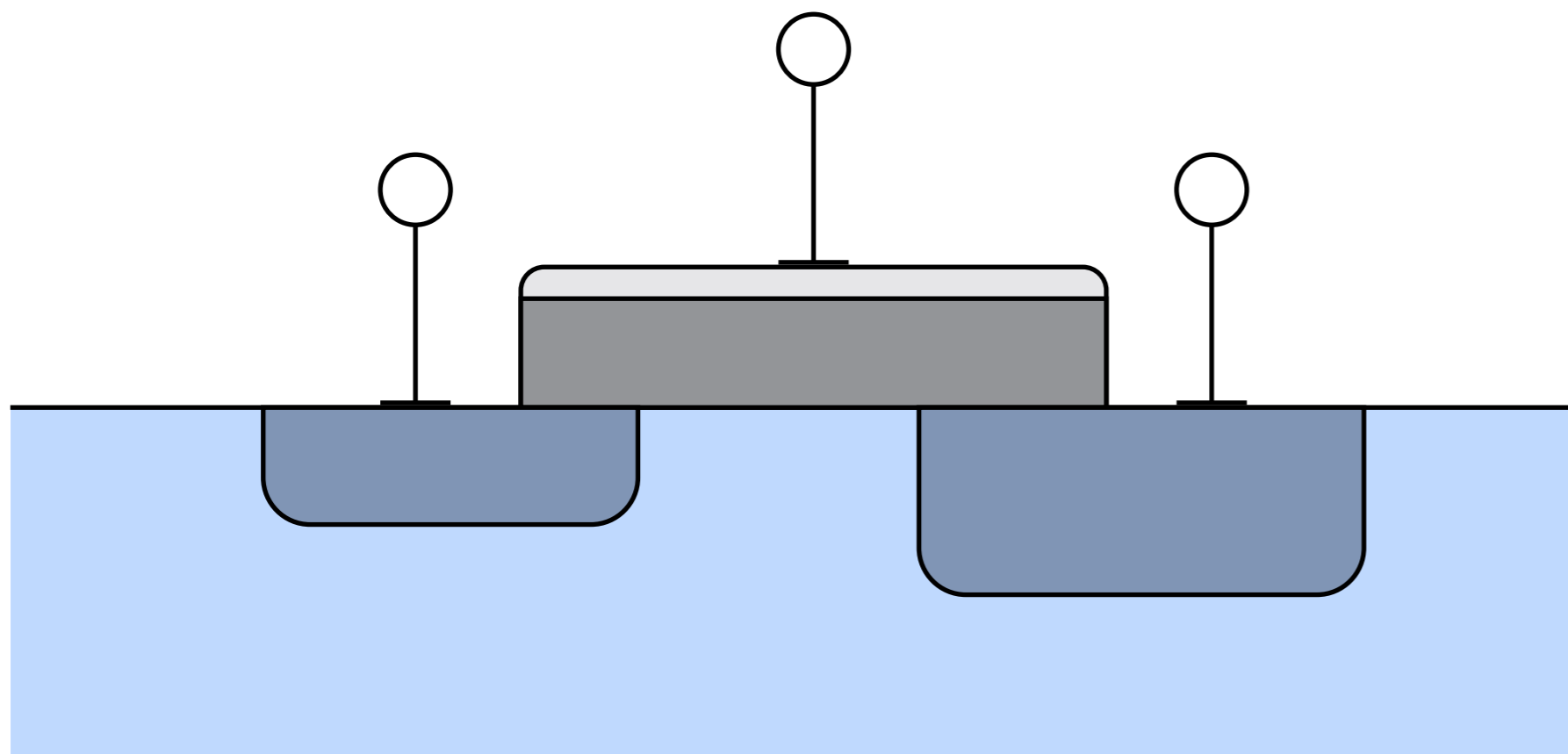
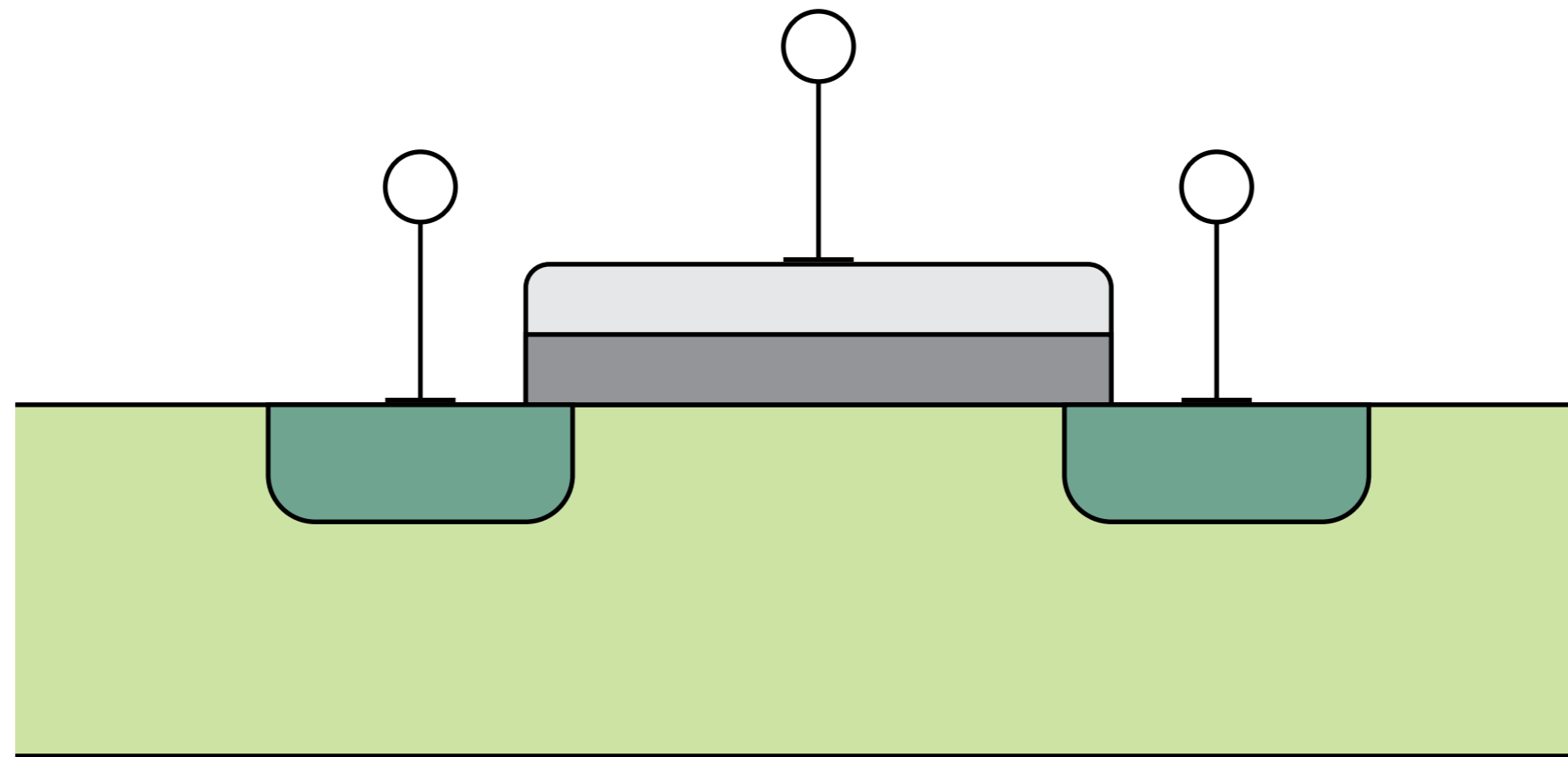

Process Variation

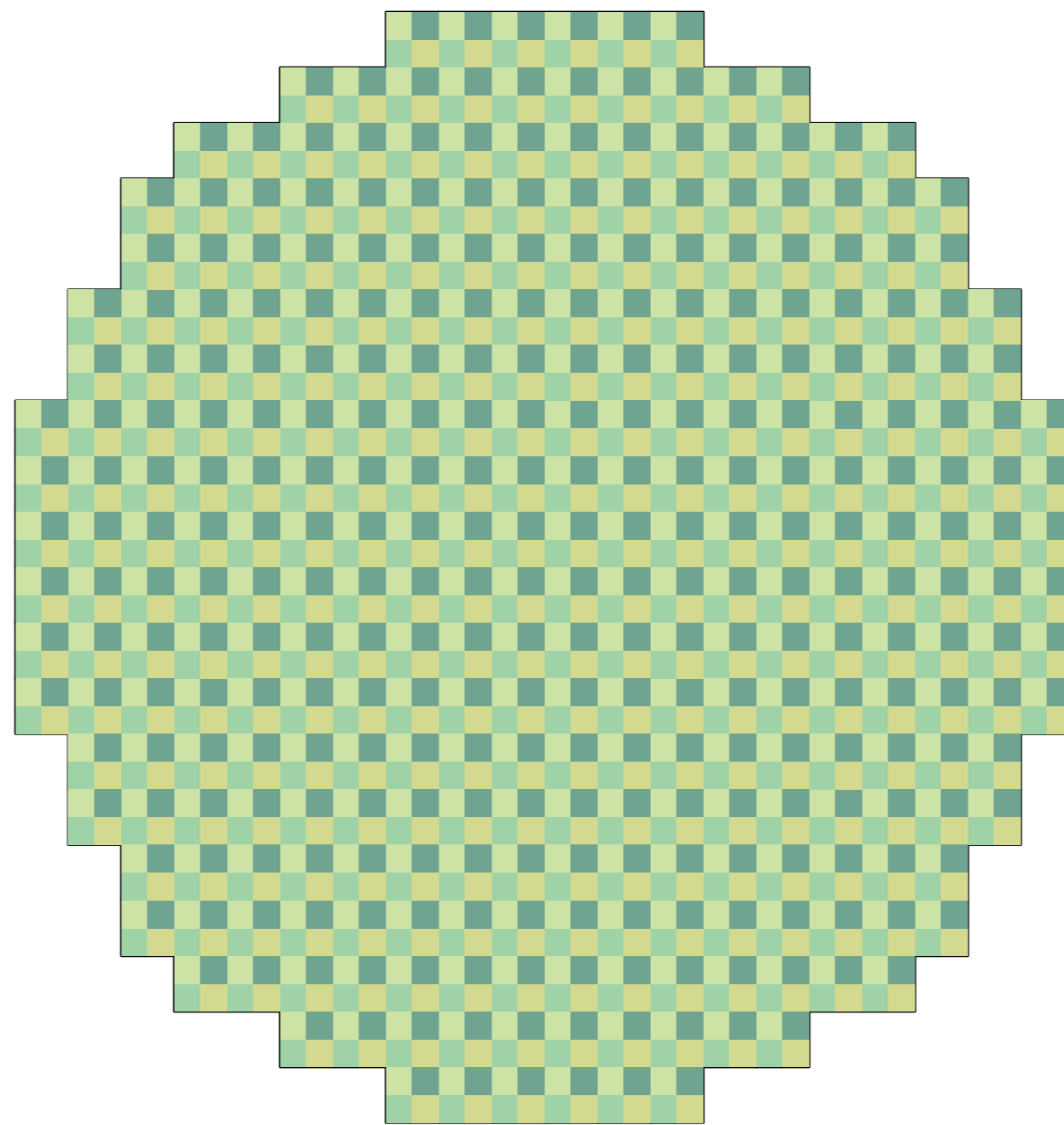

Process Variation

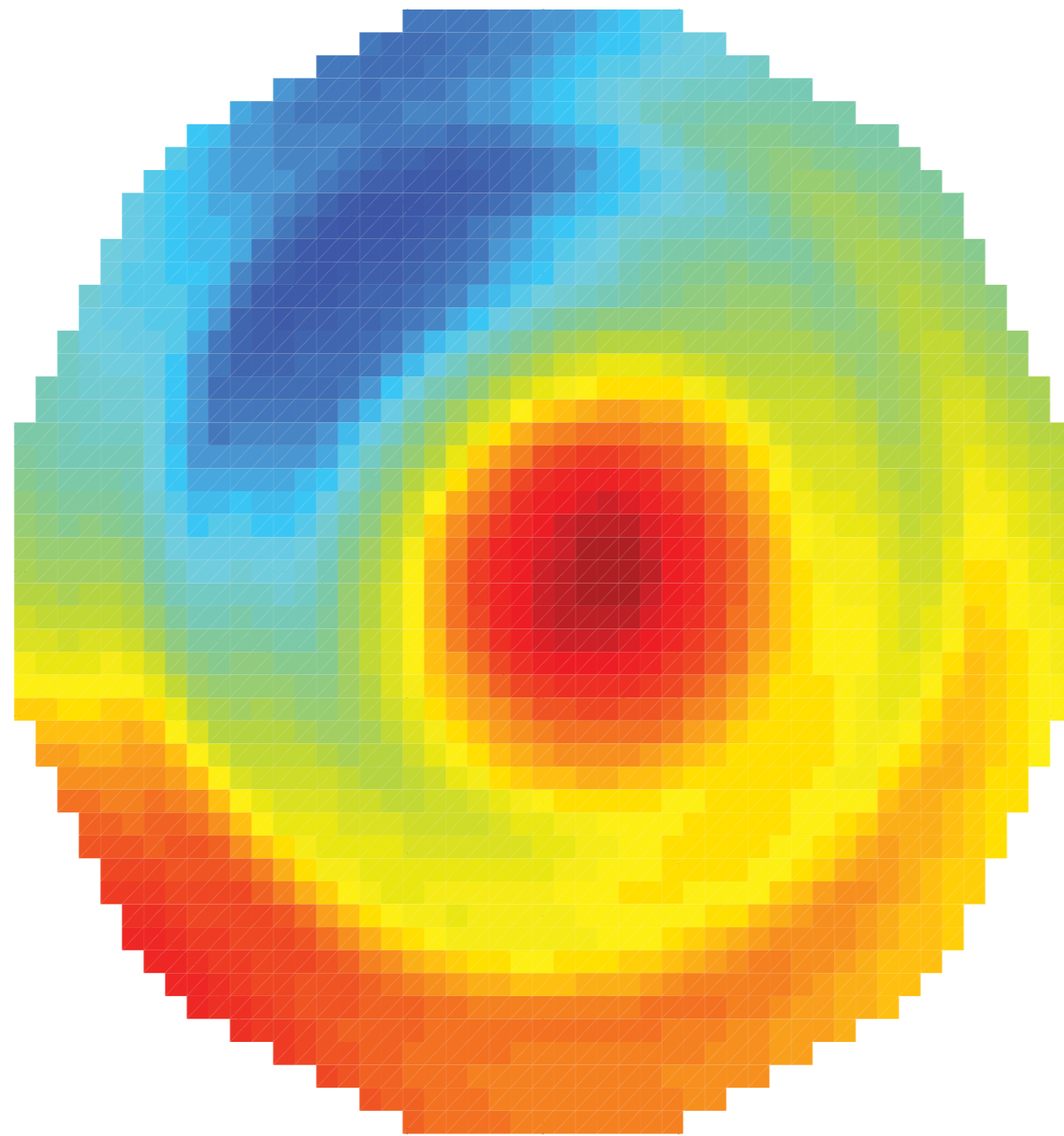

Process Variation

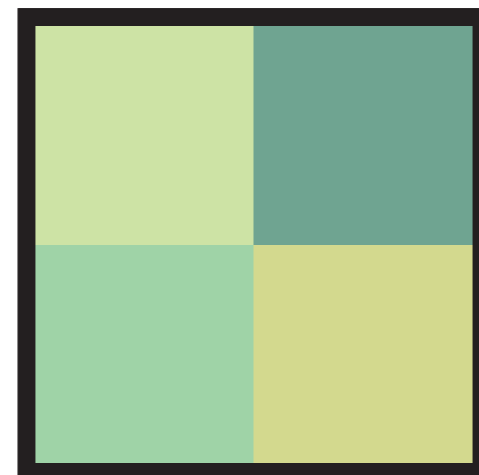
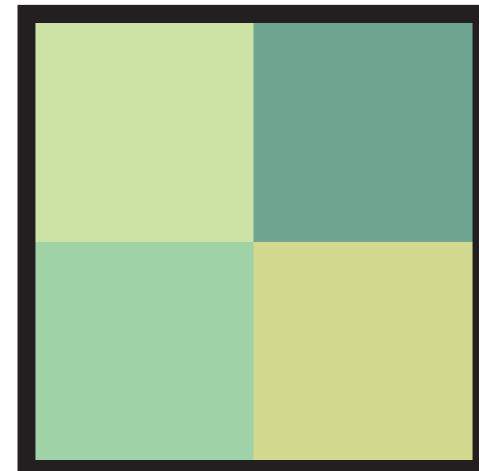
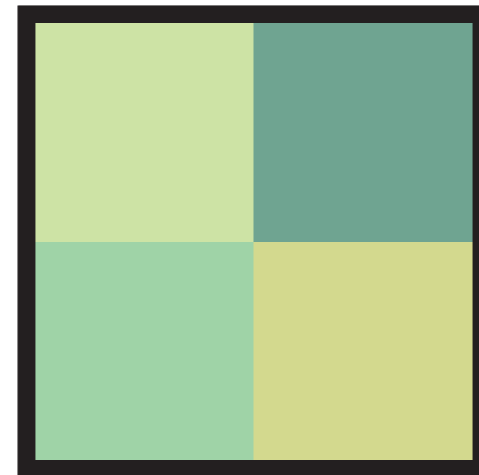

Process Variation

Workload

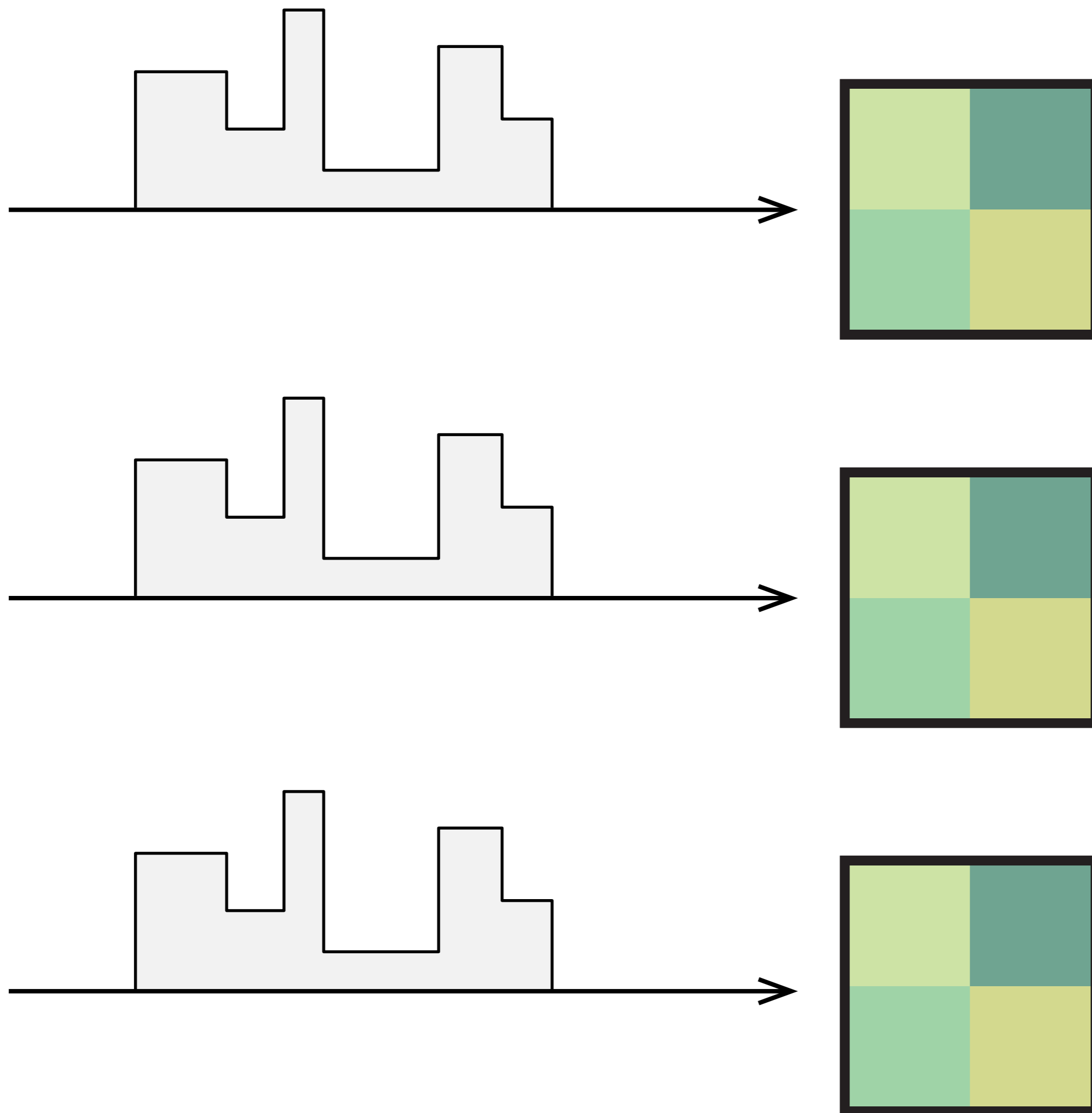

Process Variation

Workload

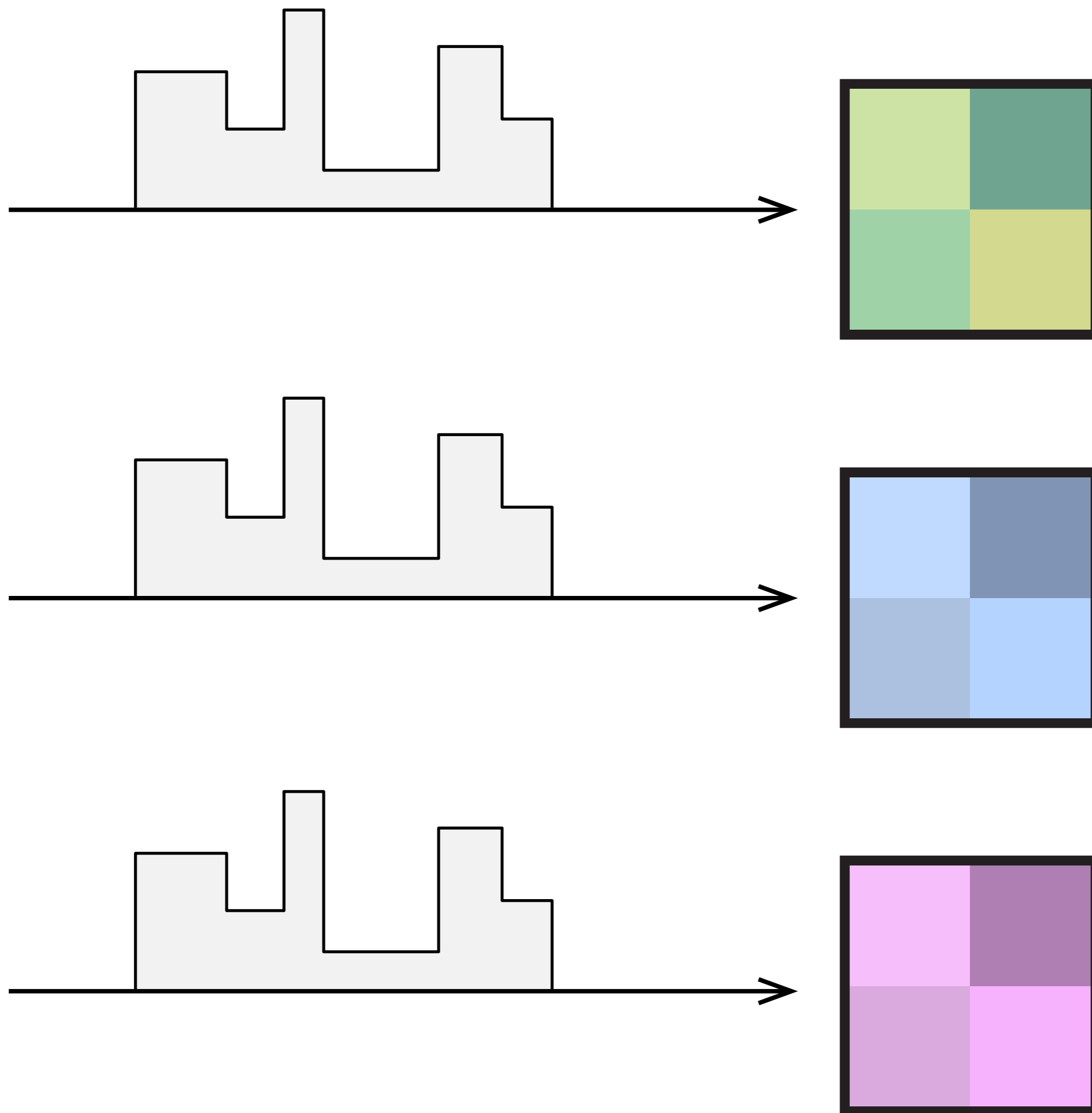

Process Variation

Workload

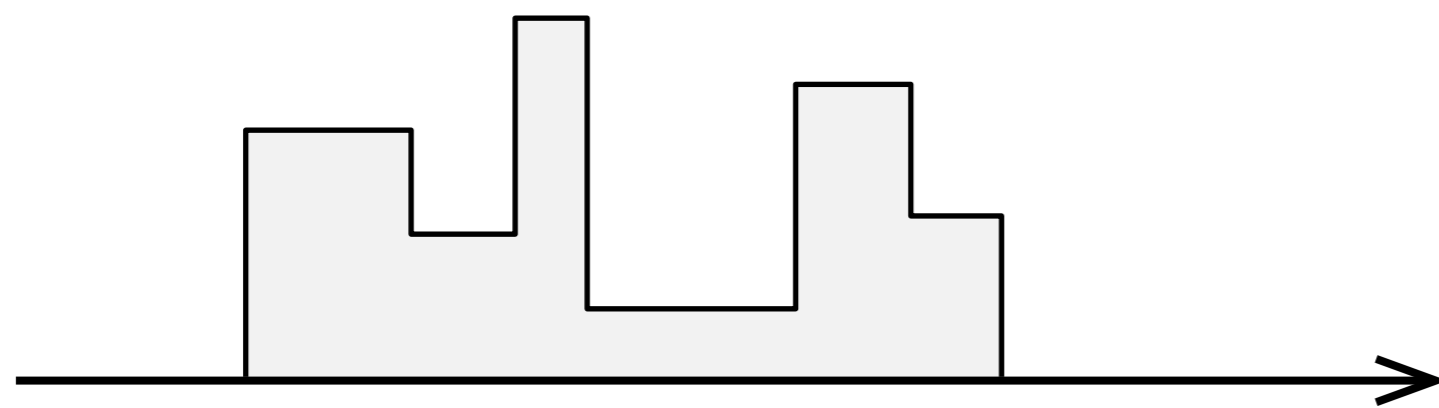

Temperature

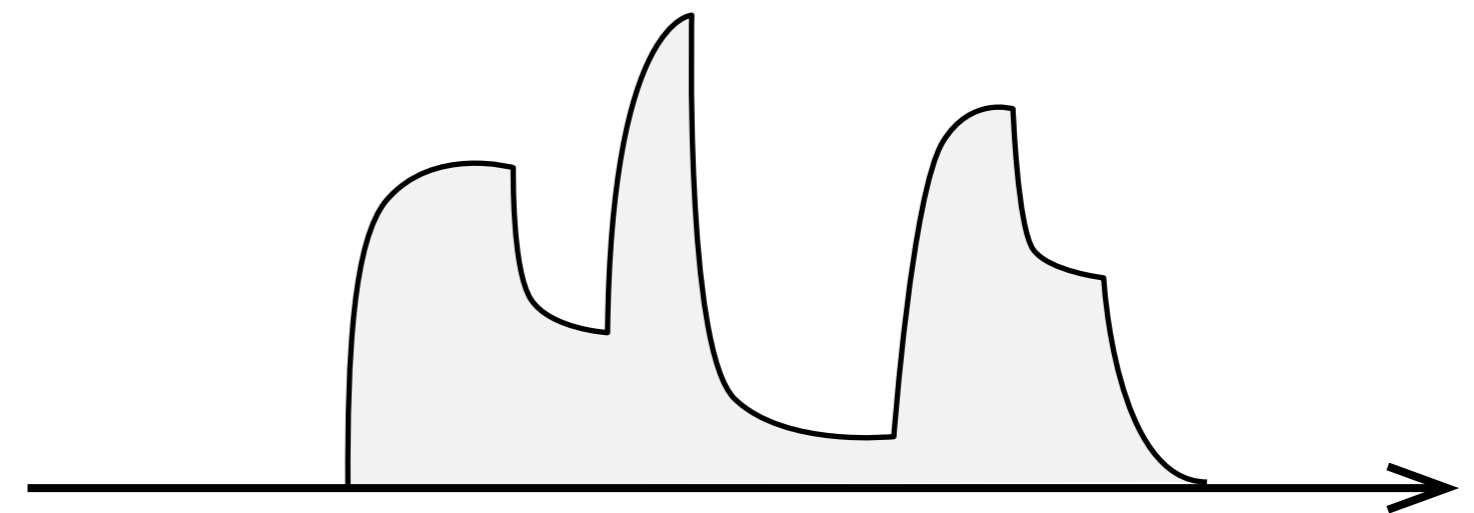
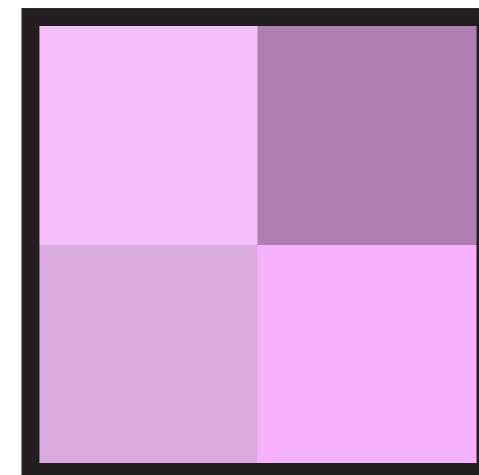
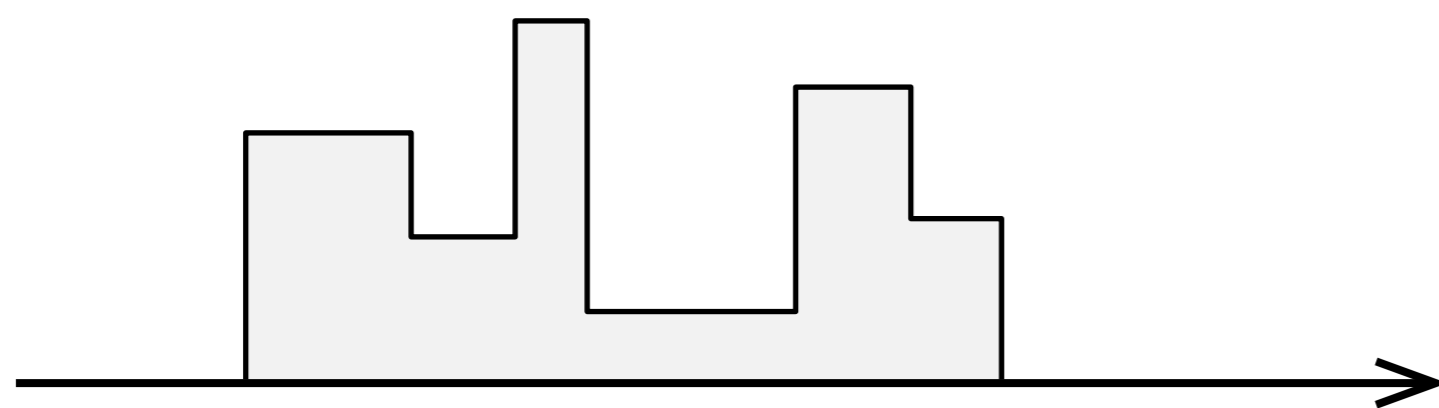
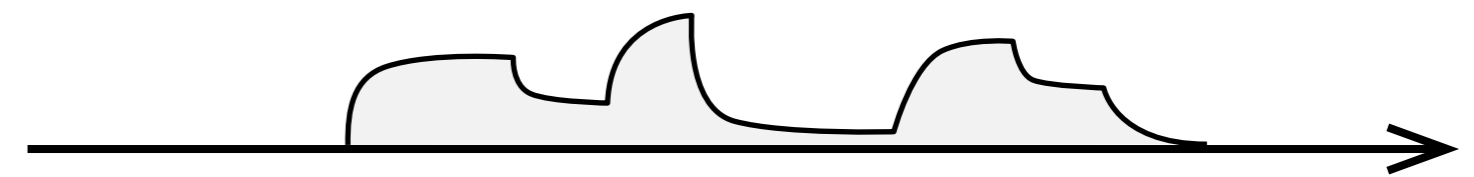
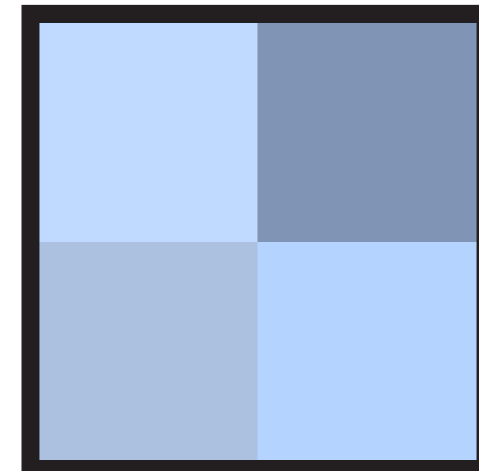
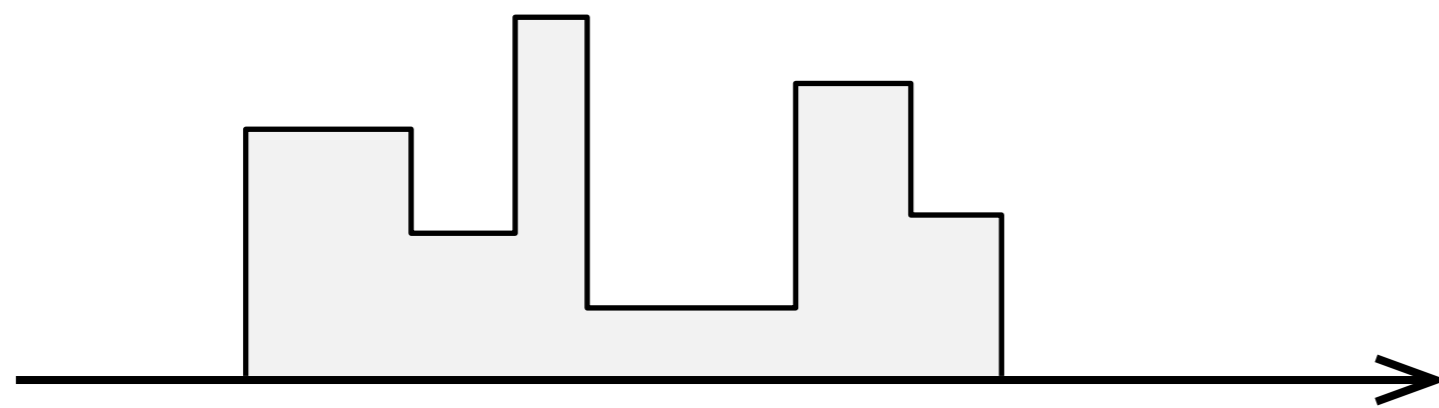
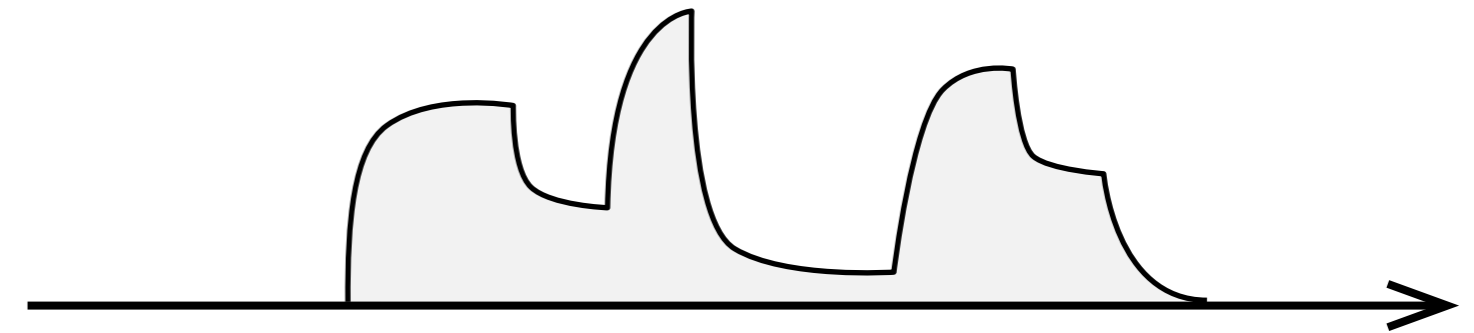

Goal

Goal

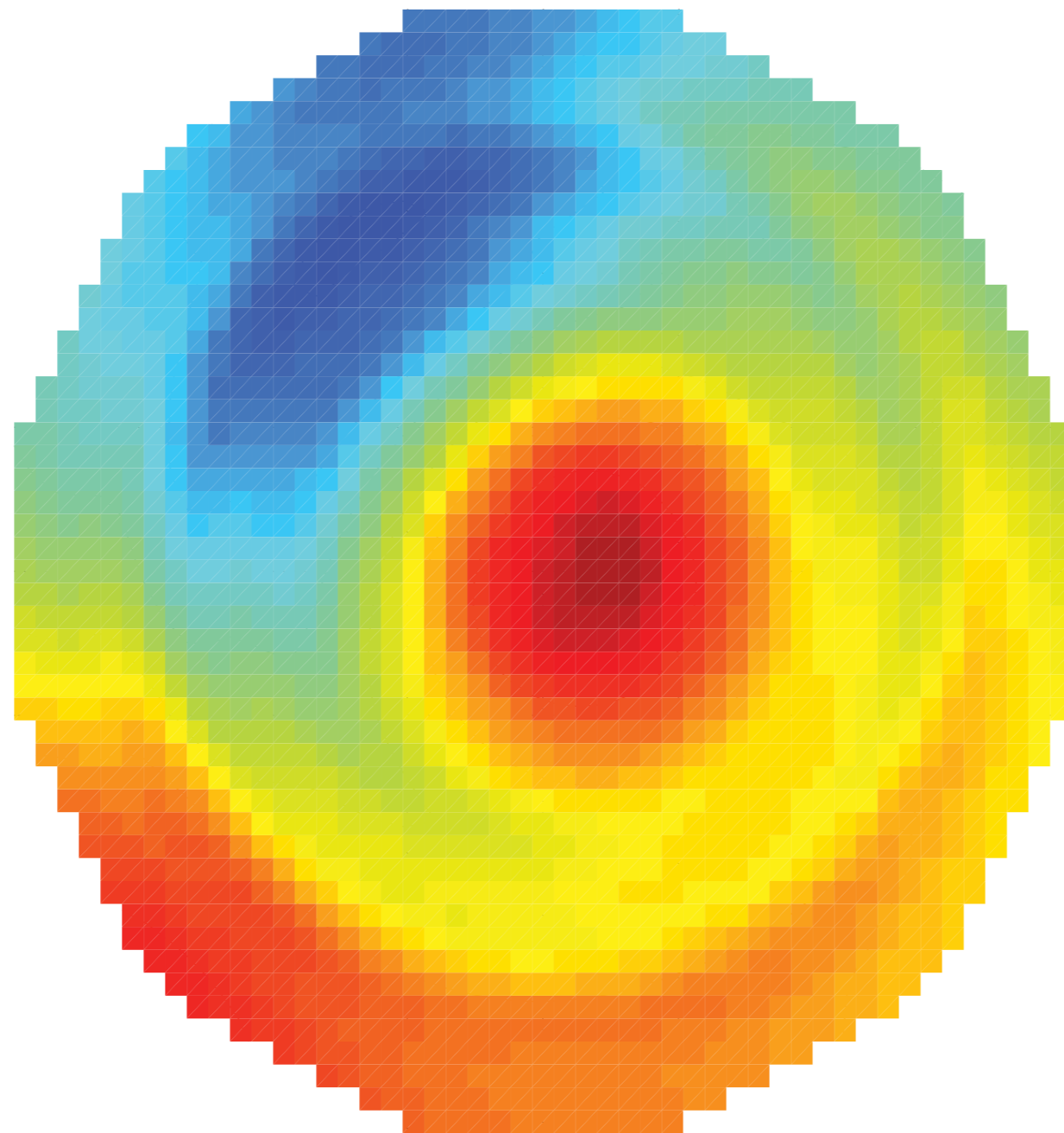

Goal

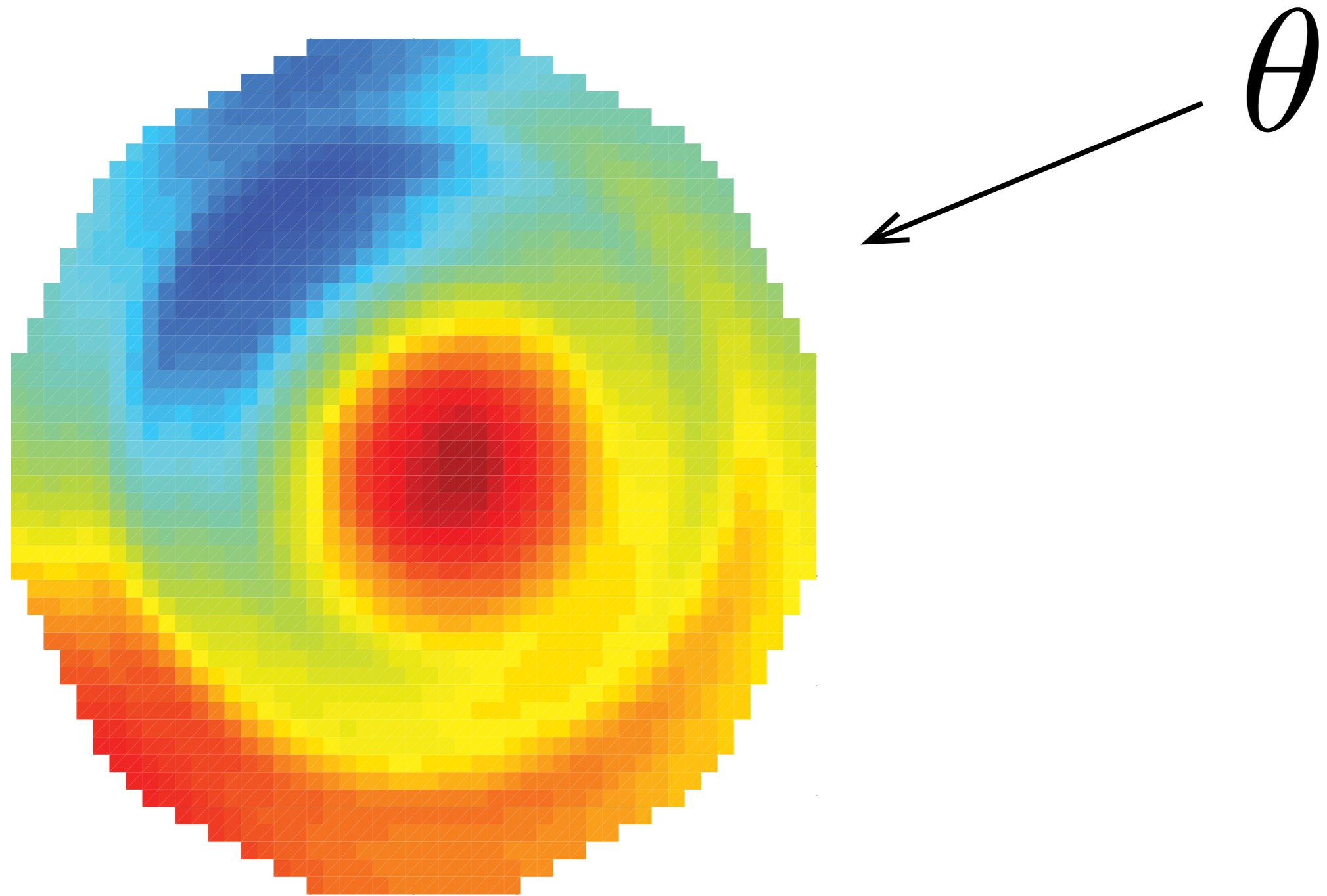

Alternatives

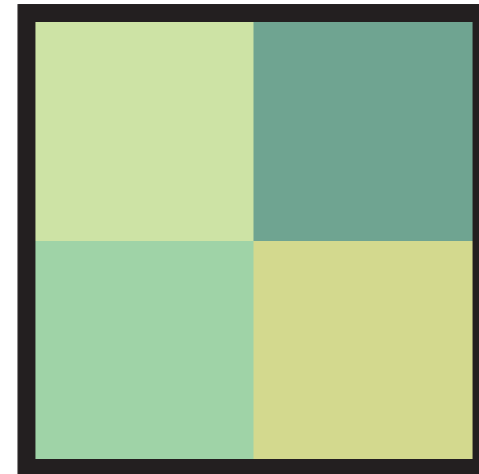

Alternatives

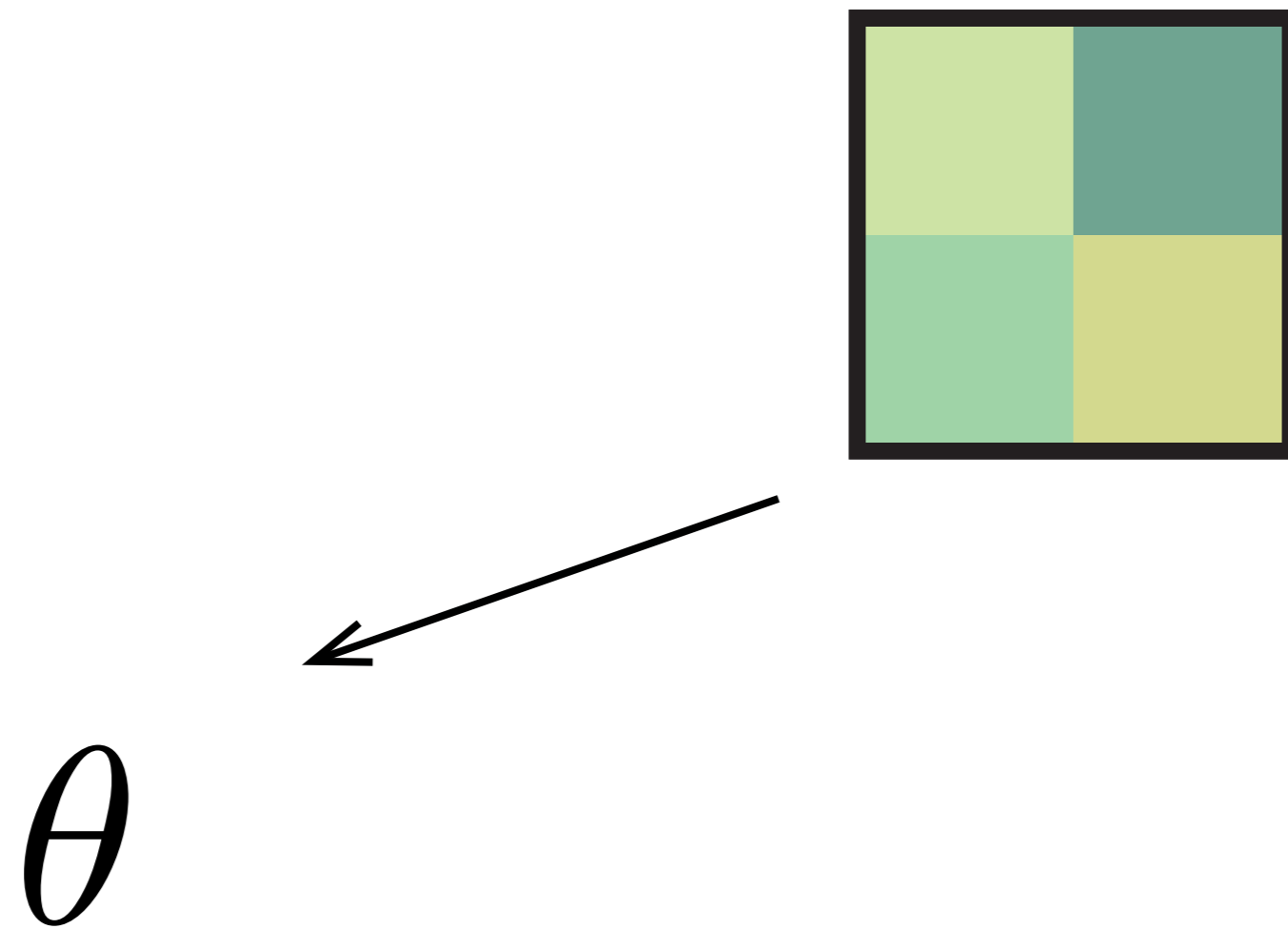

Alternatives

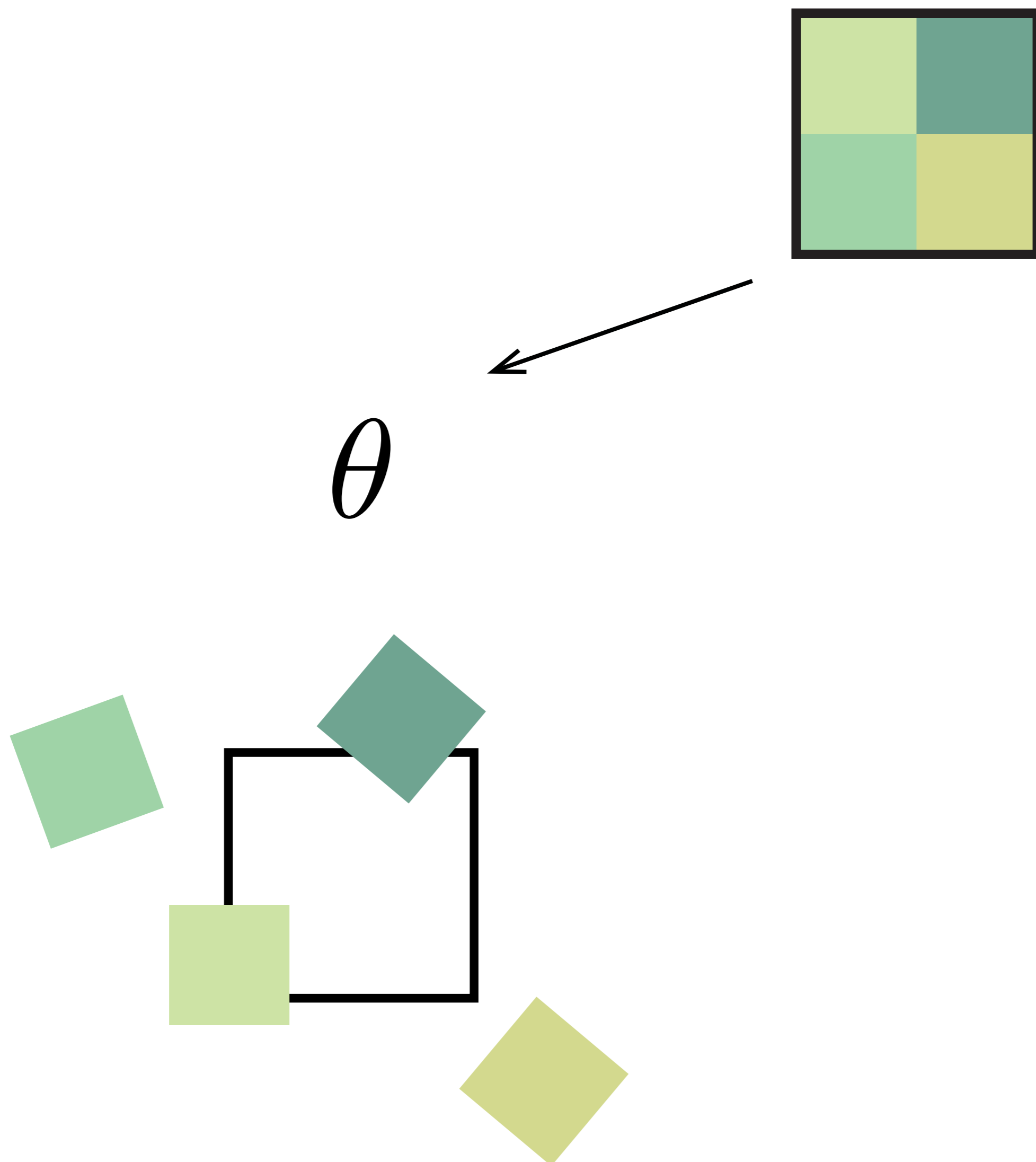

Alternatives

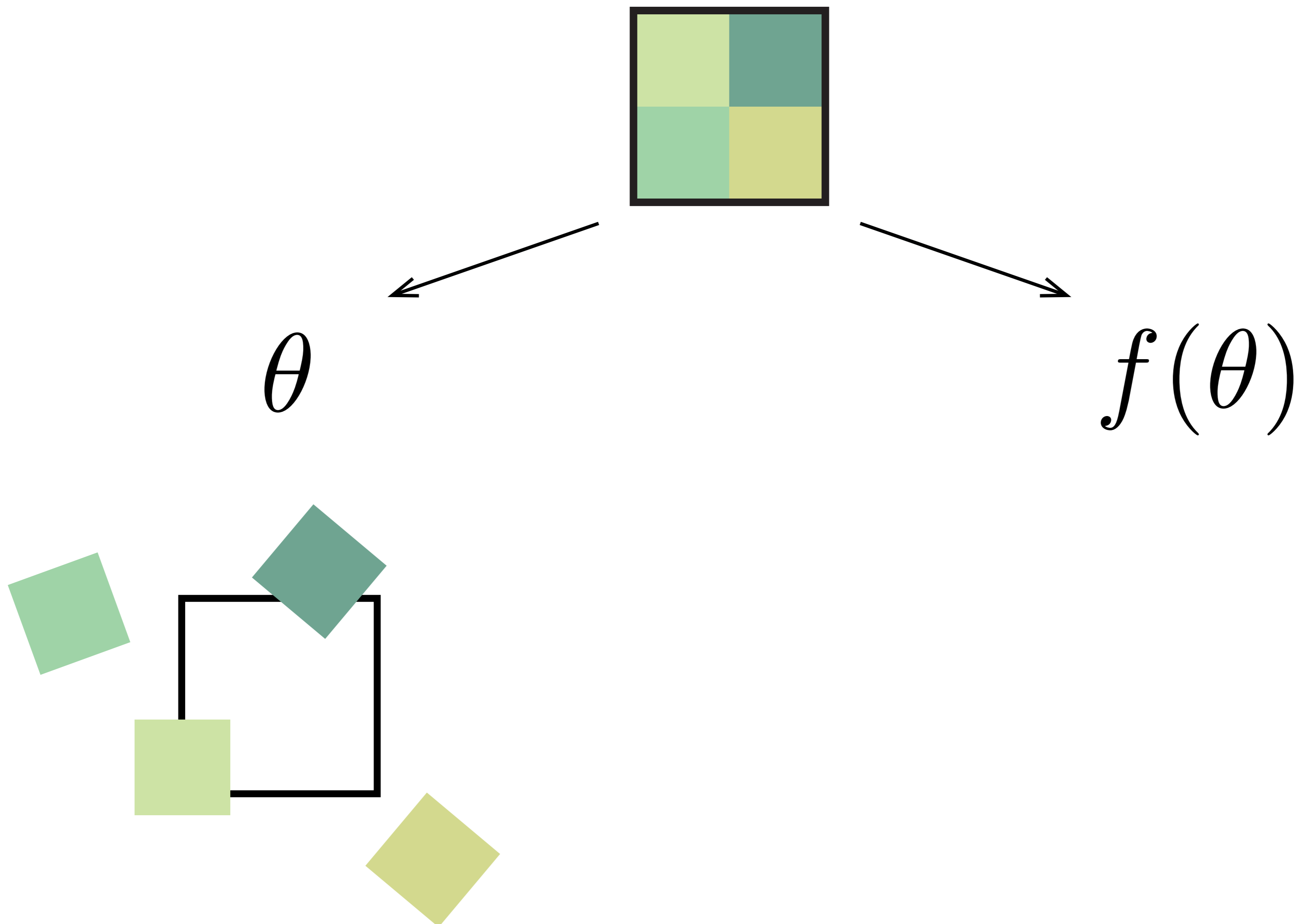

Alternatives

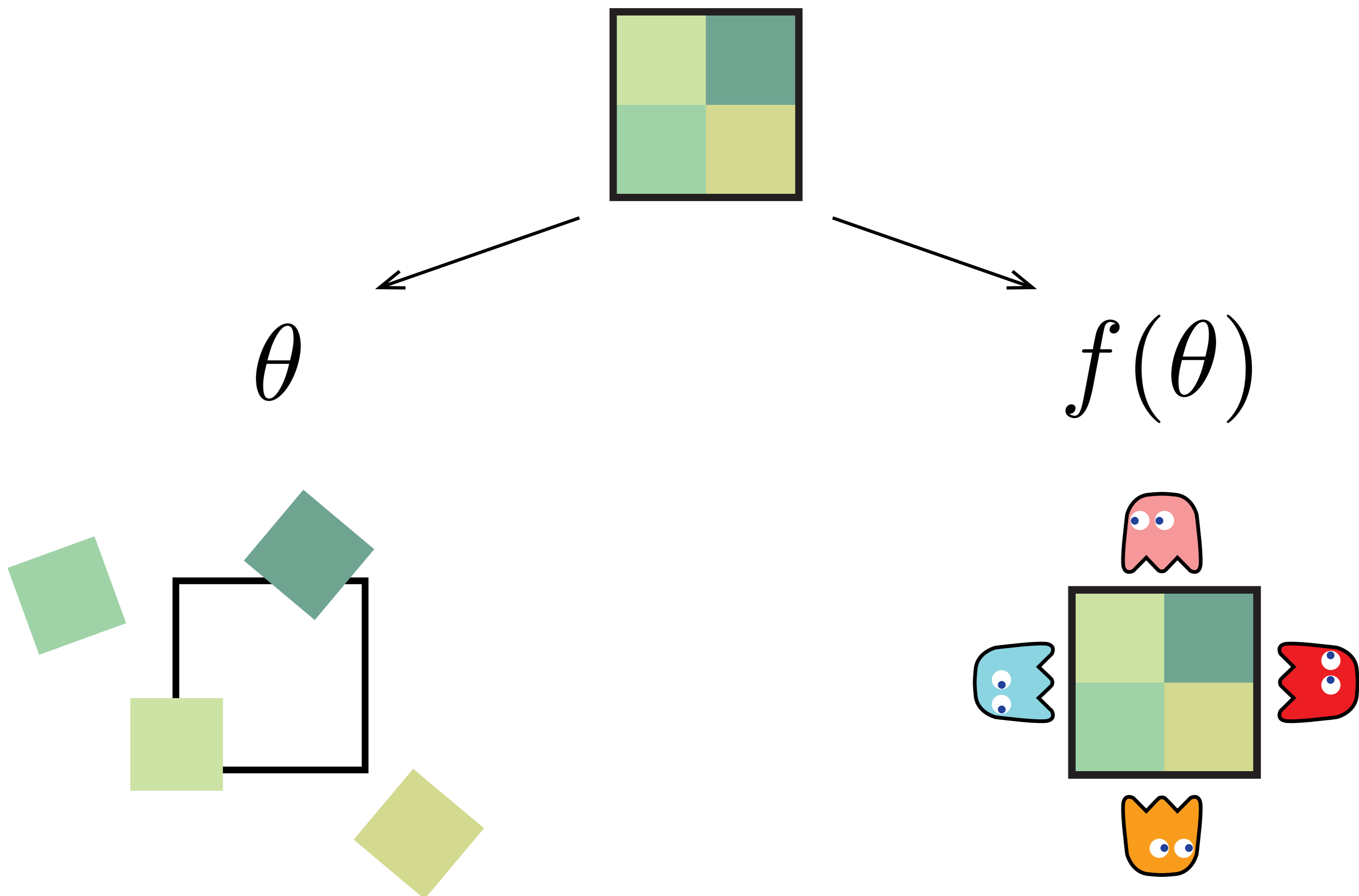

Our Solution



Our Solution

Workload

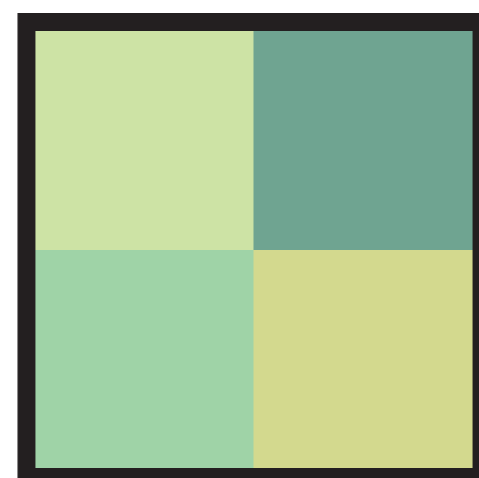
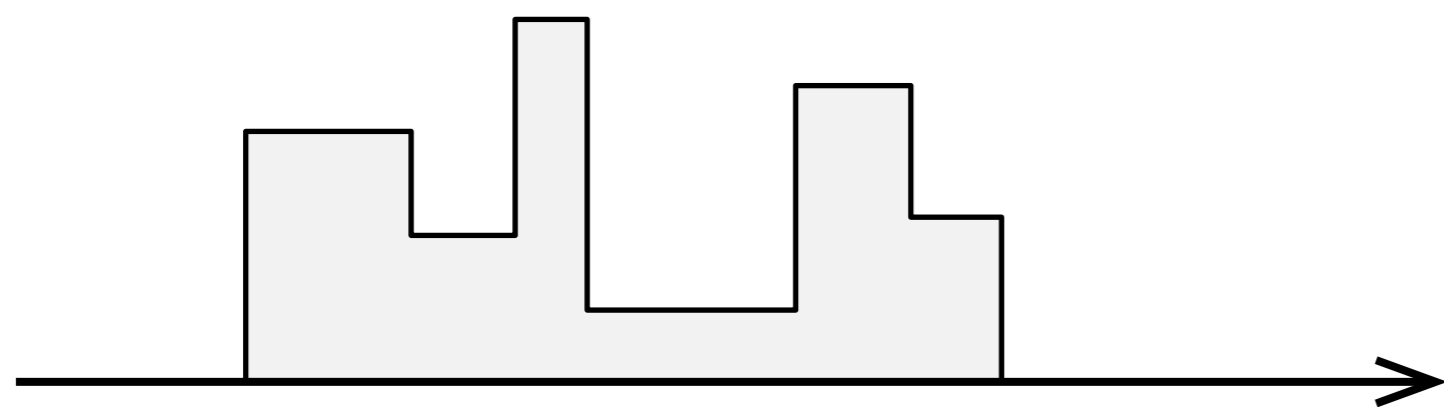

Temperature

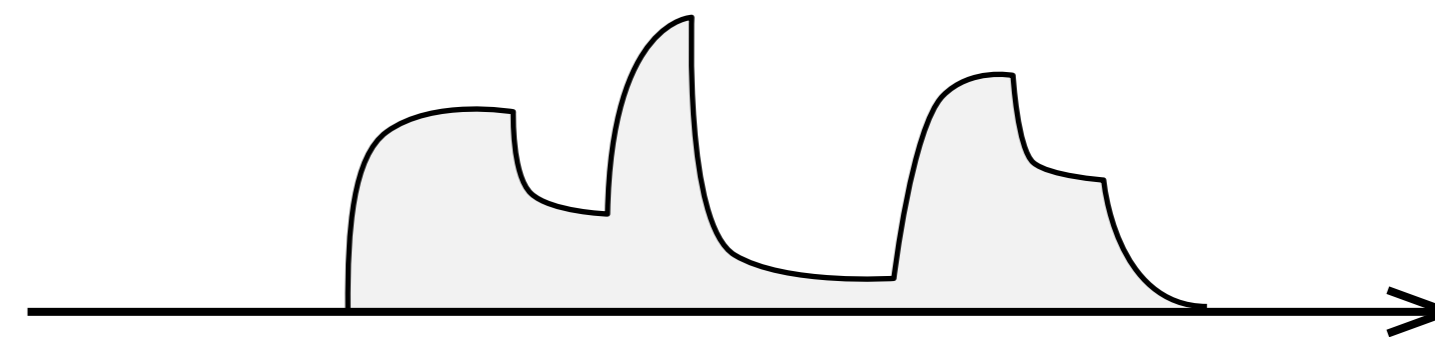

Our Solution

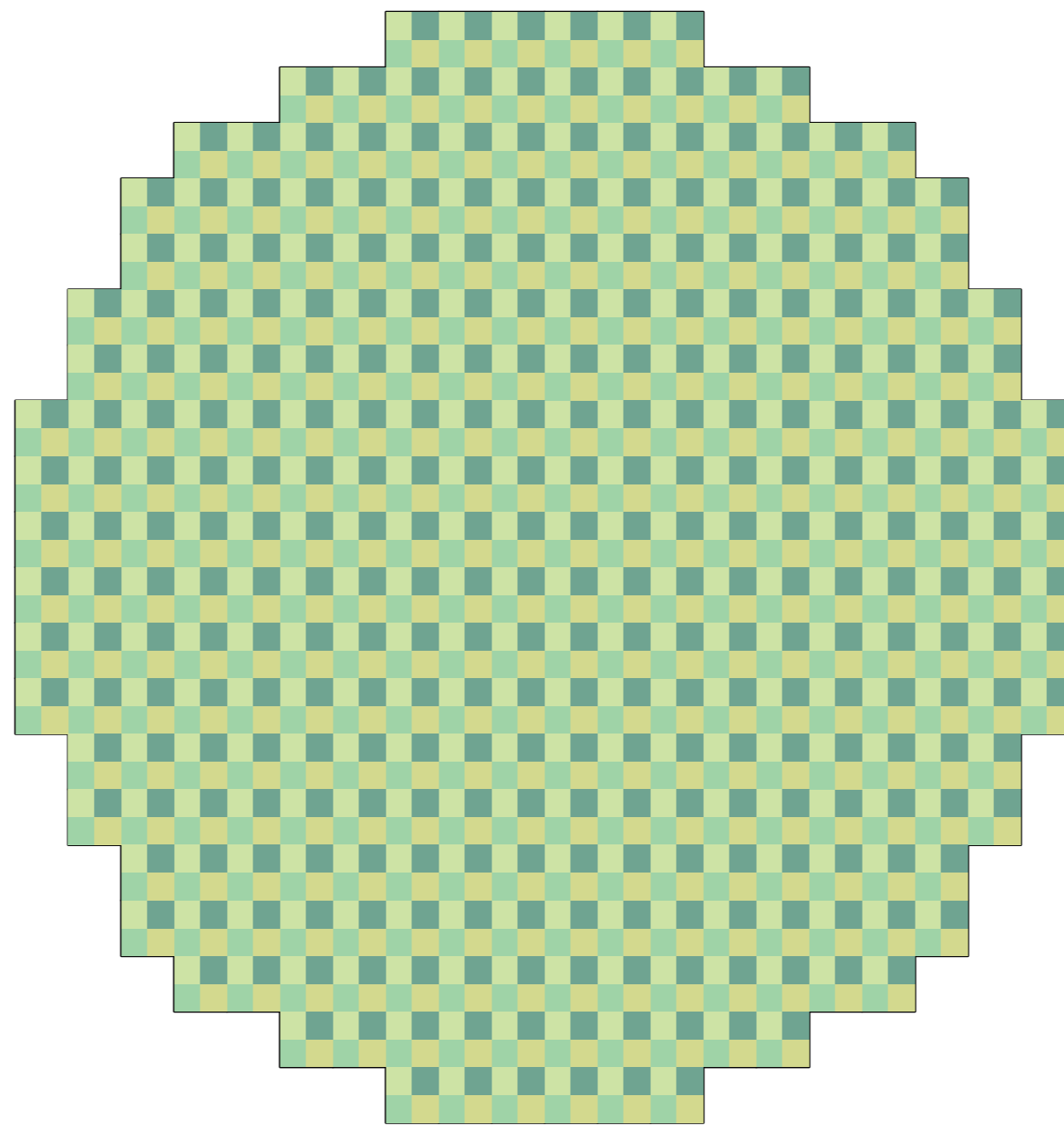

Our Solution

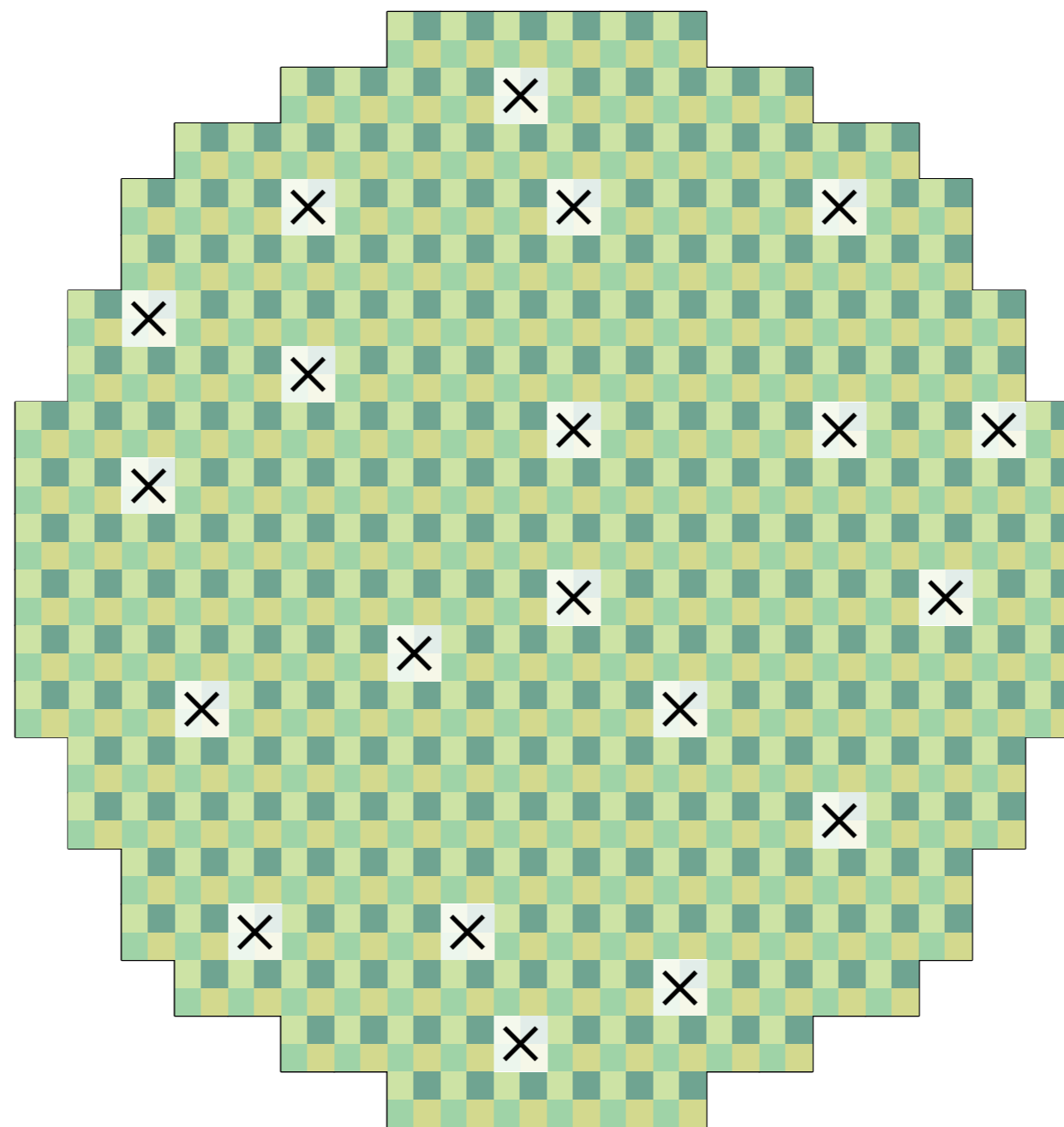

Our Solution

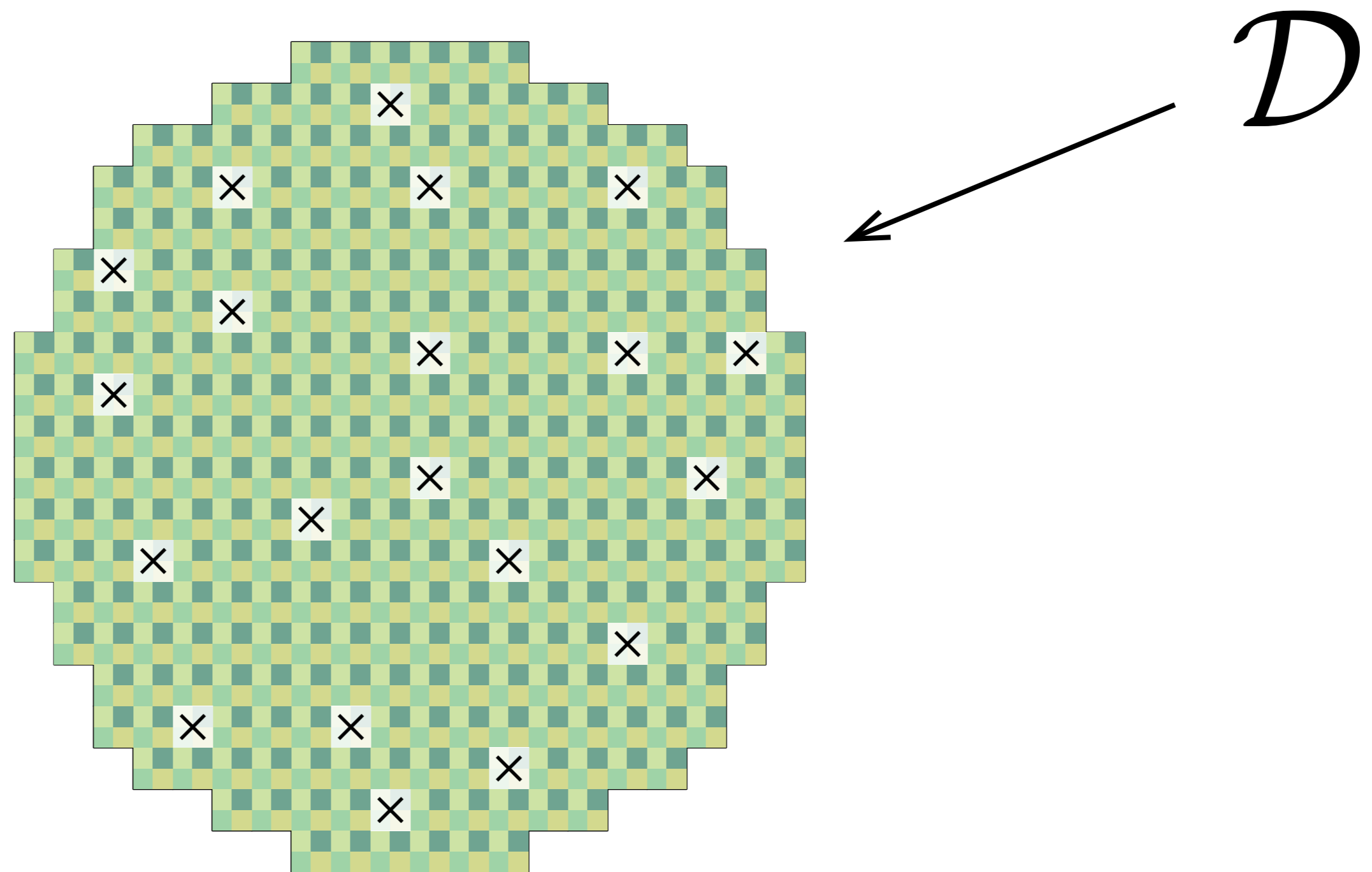

Our Solution

Our Solution

\mathcal{D}

Our Solution

\mathcal{D}

Indirect

Our Solution

\mathcal{D}

Indirect
Incomplete

Our Solution

\mathcal{D}

Indirect
Incomplete
Noisy

Our Solution

\mathcal{D}



θ

Indirect
Incomplete
Noisy

Our Solution



Our Solution



Our Solution



Illustration

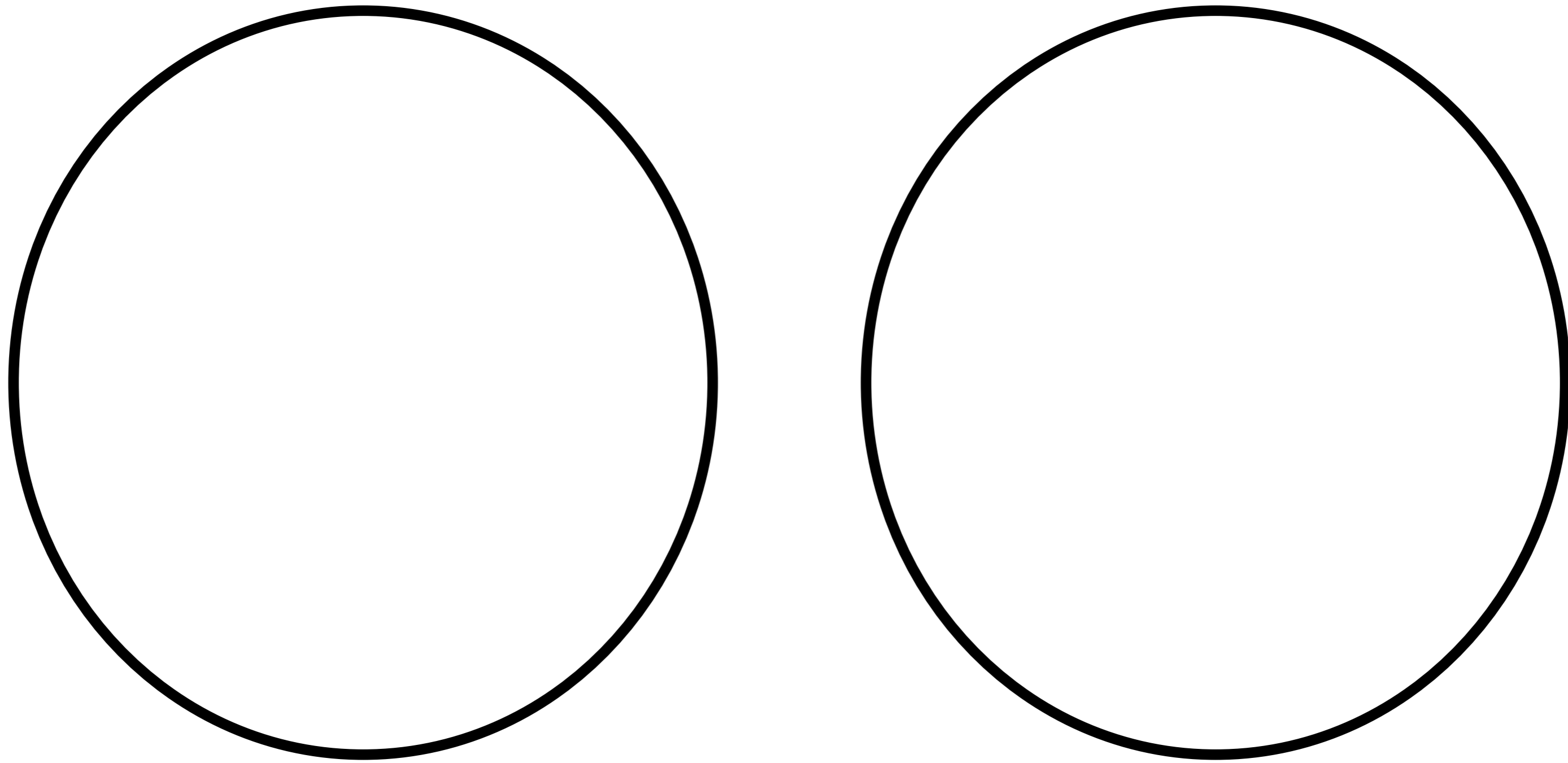

Illustration

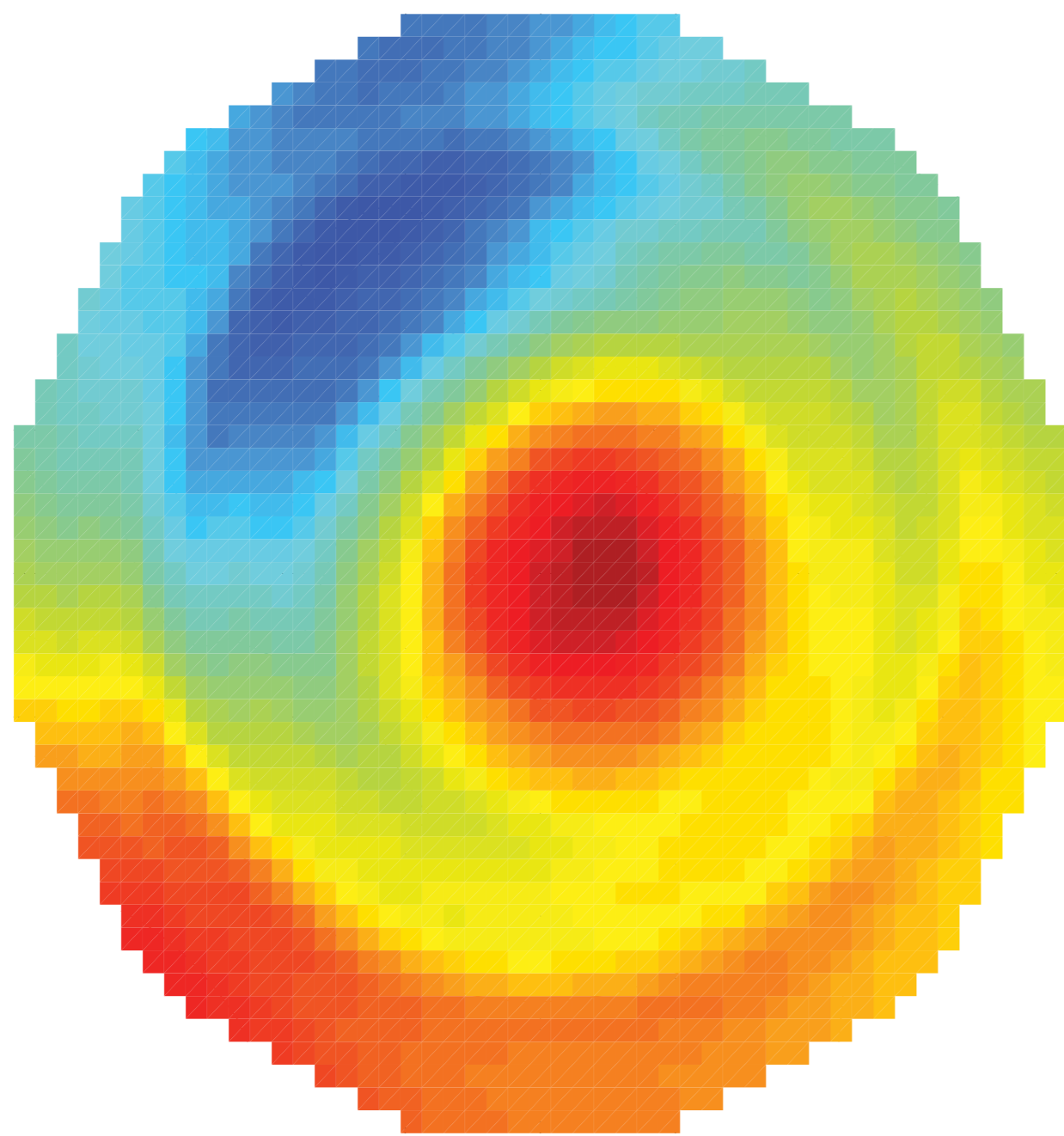

True

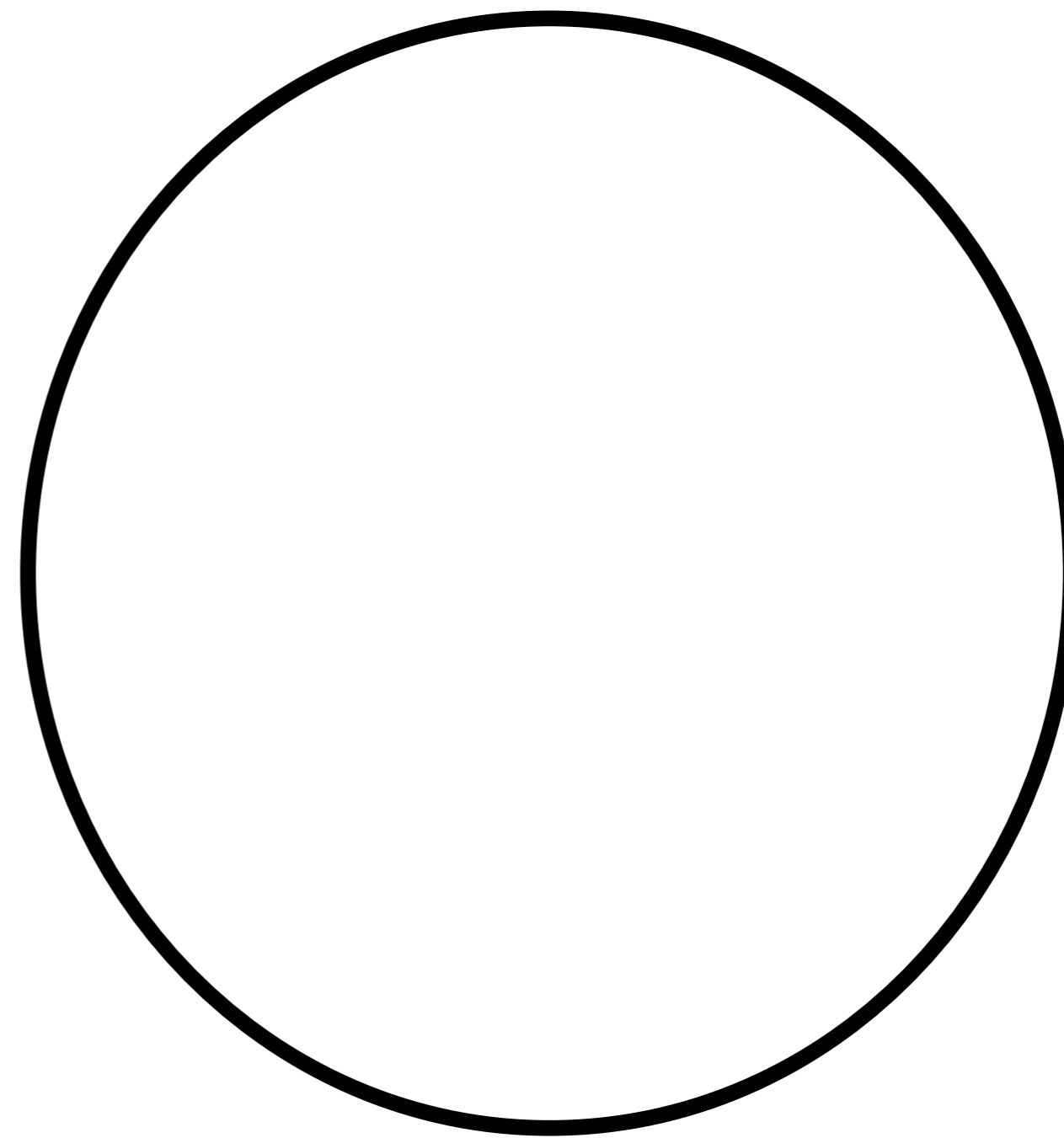

Illustration

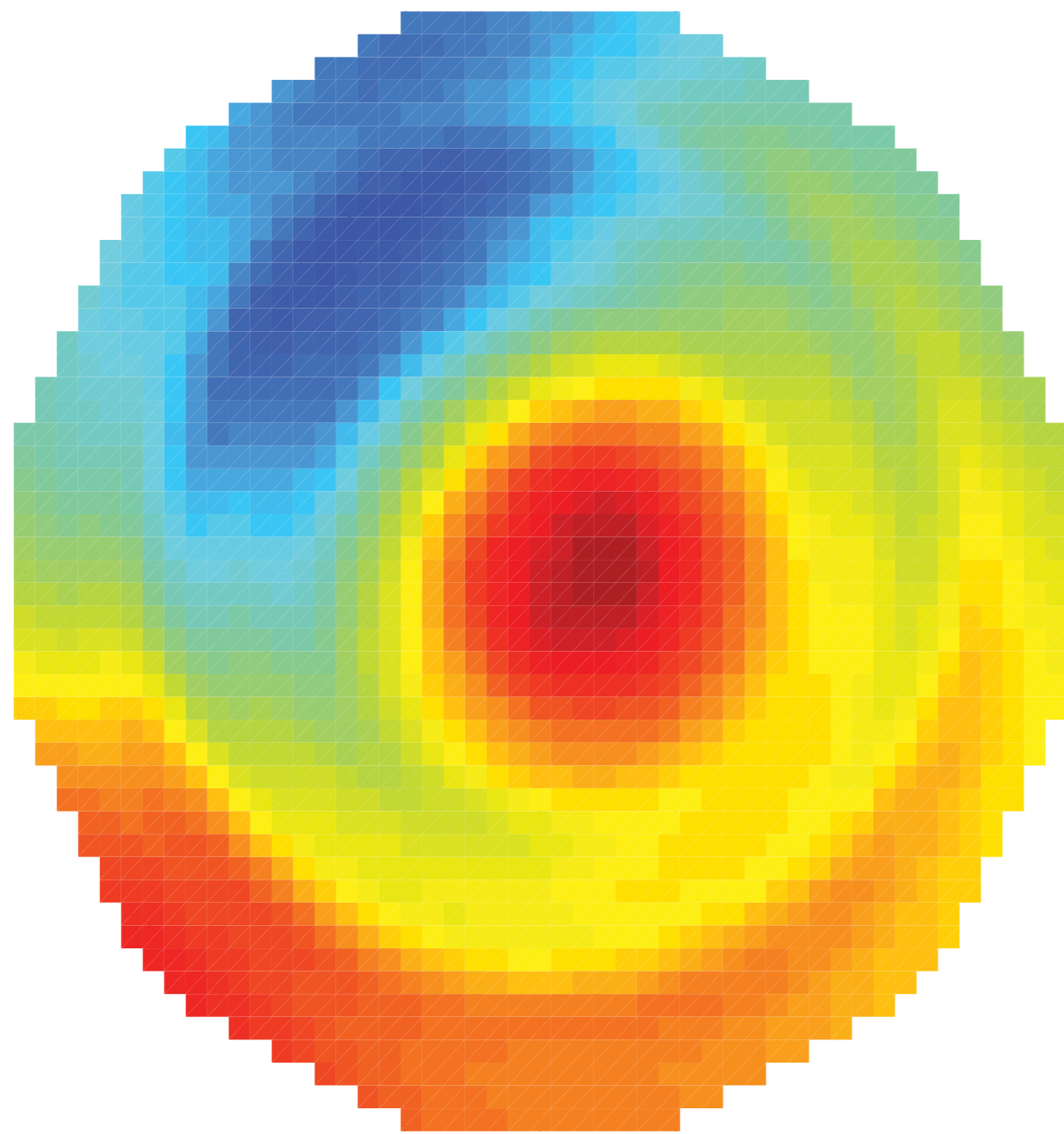

True

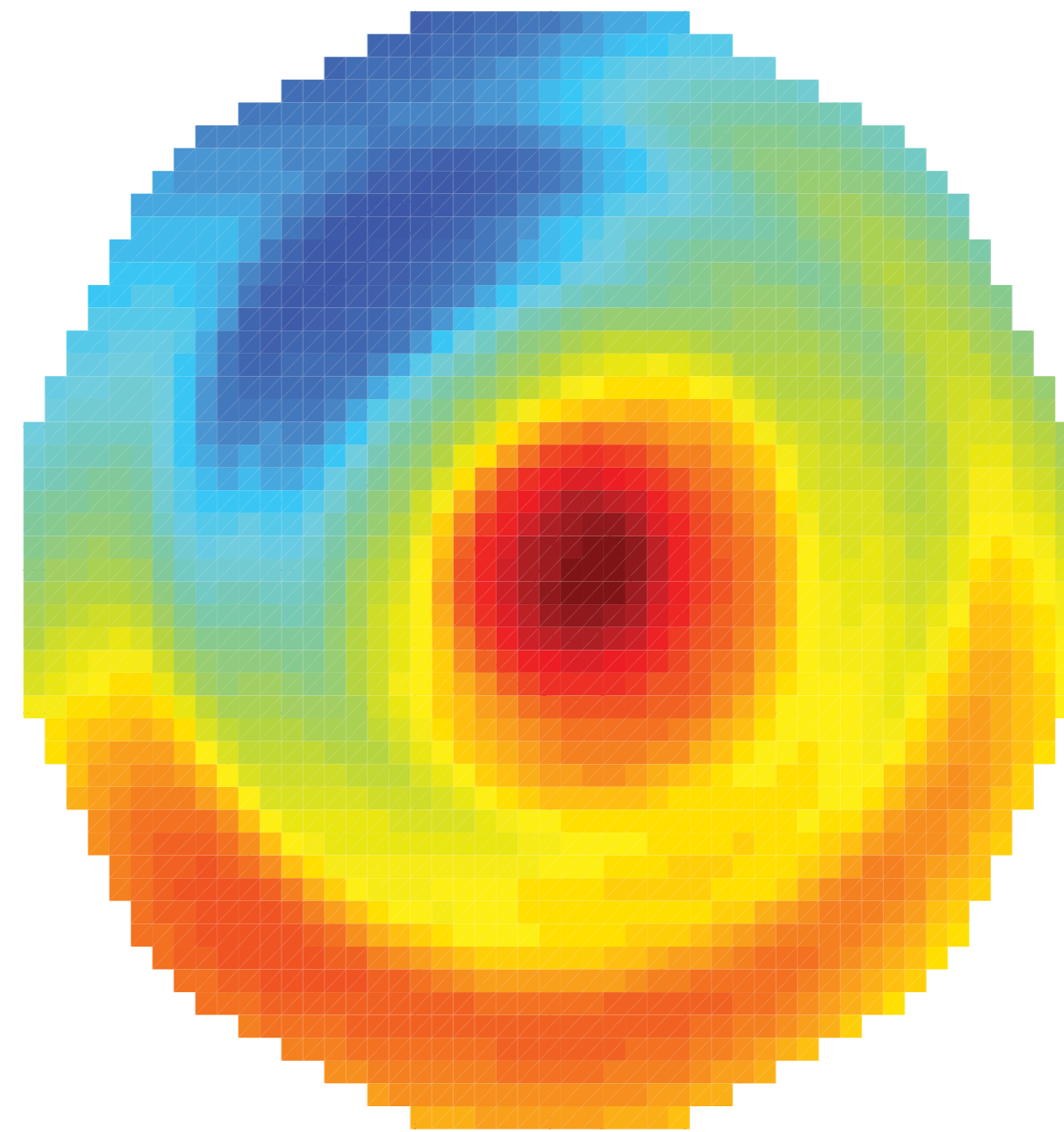

Our

Decision Making

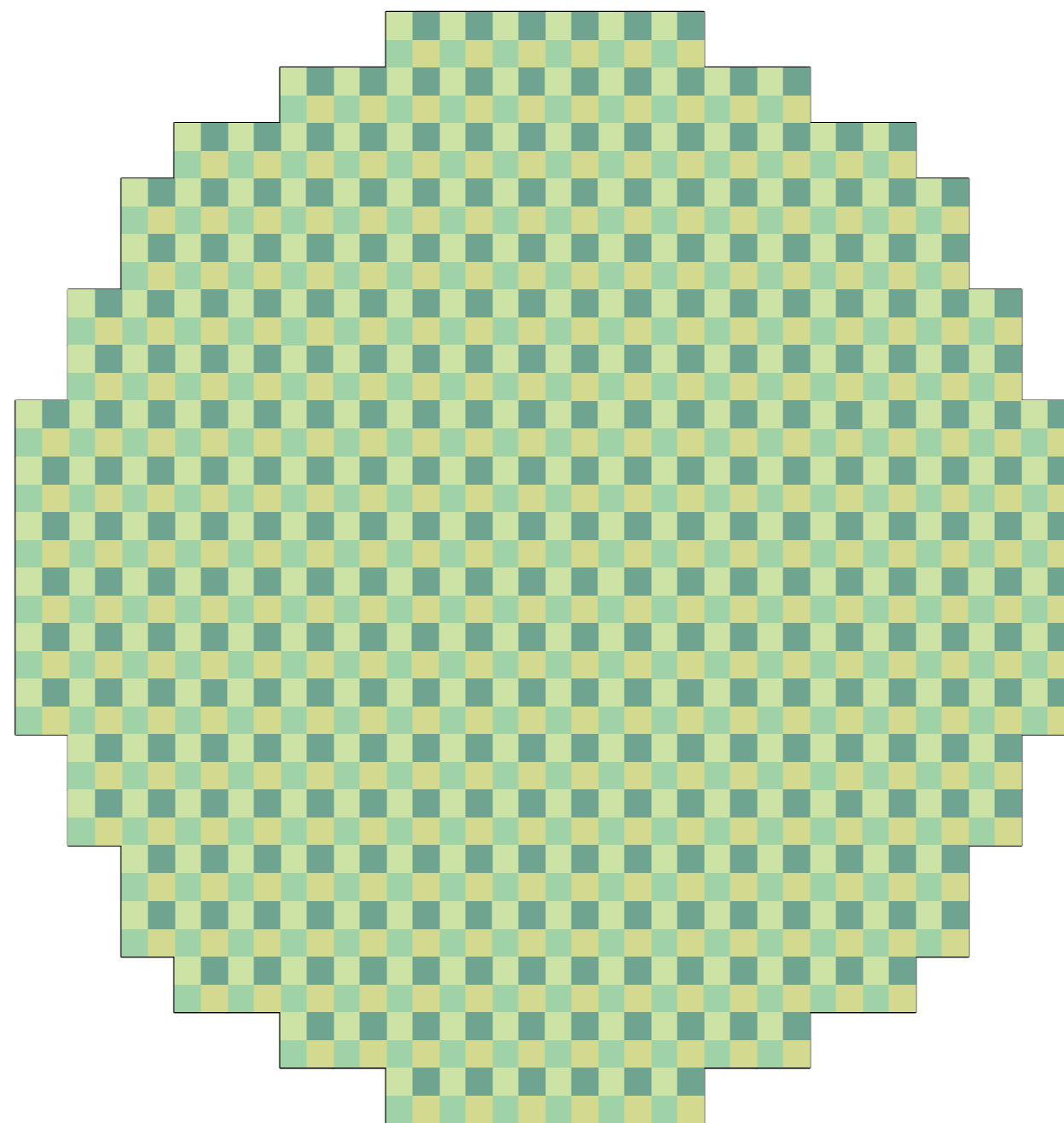

Decision Making

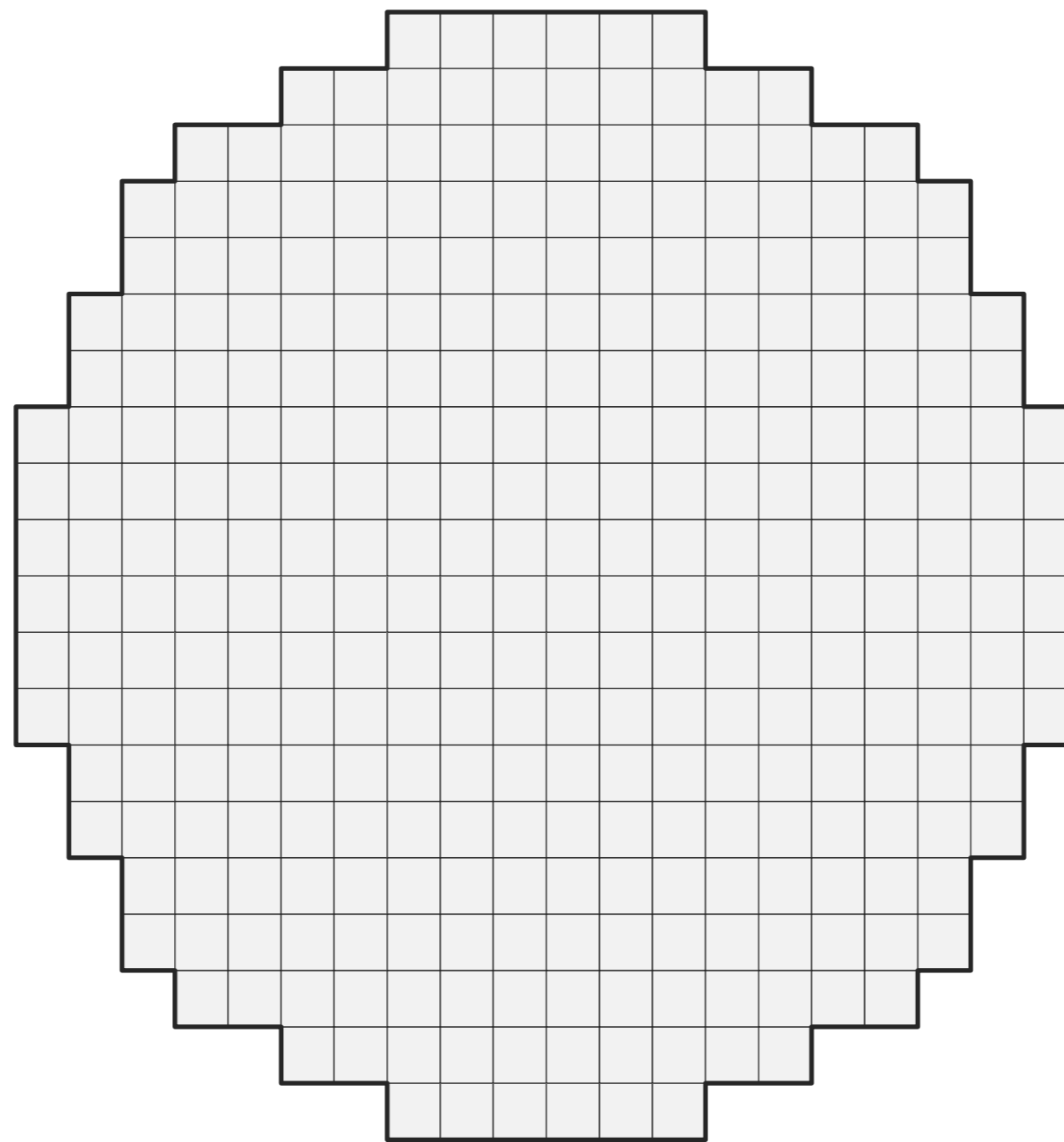

Decision Making

$$\theta < \theta_*$$

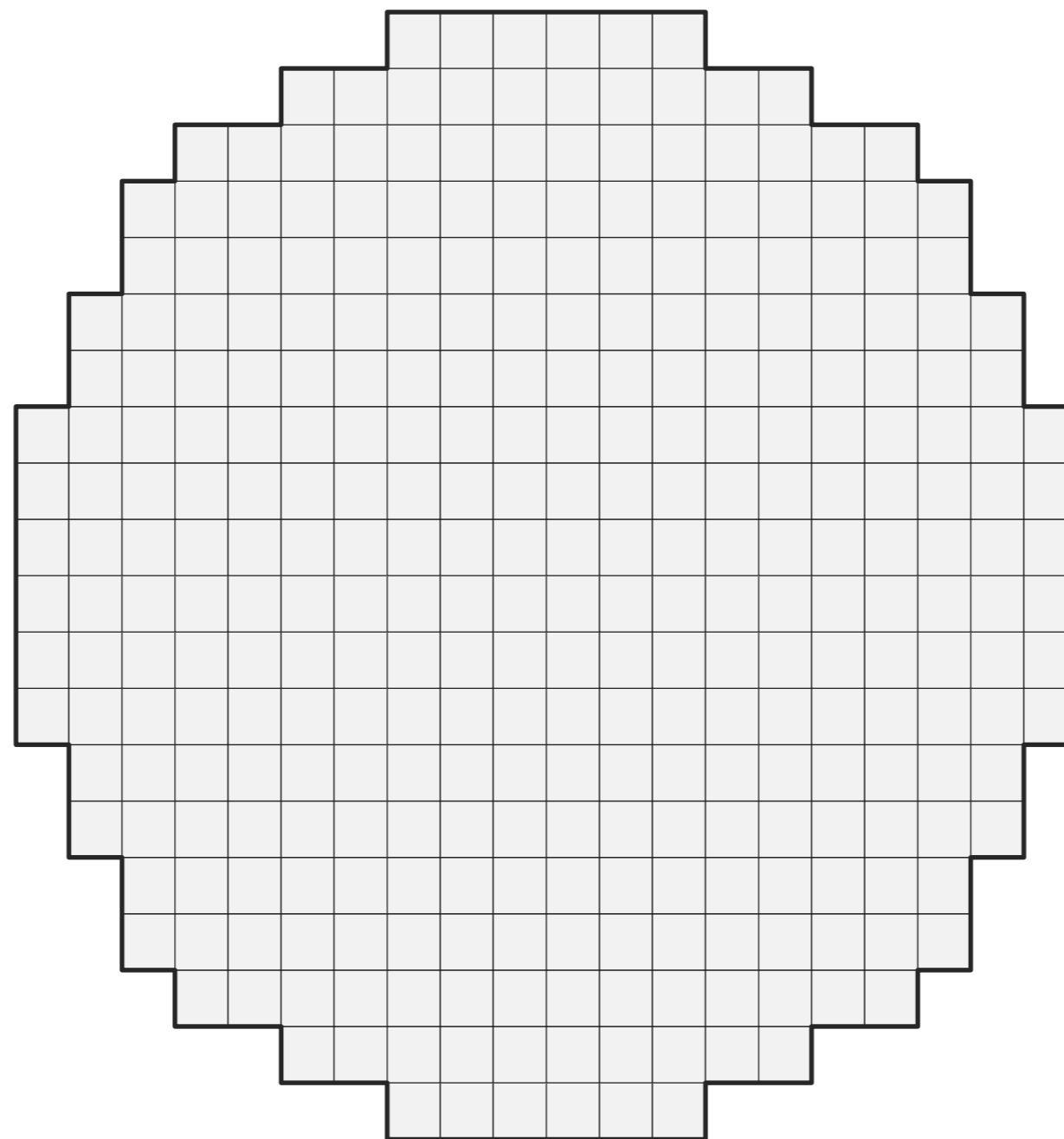

Decision Making

$$\theta < \theta_*$$

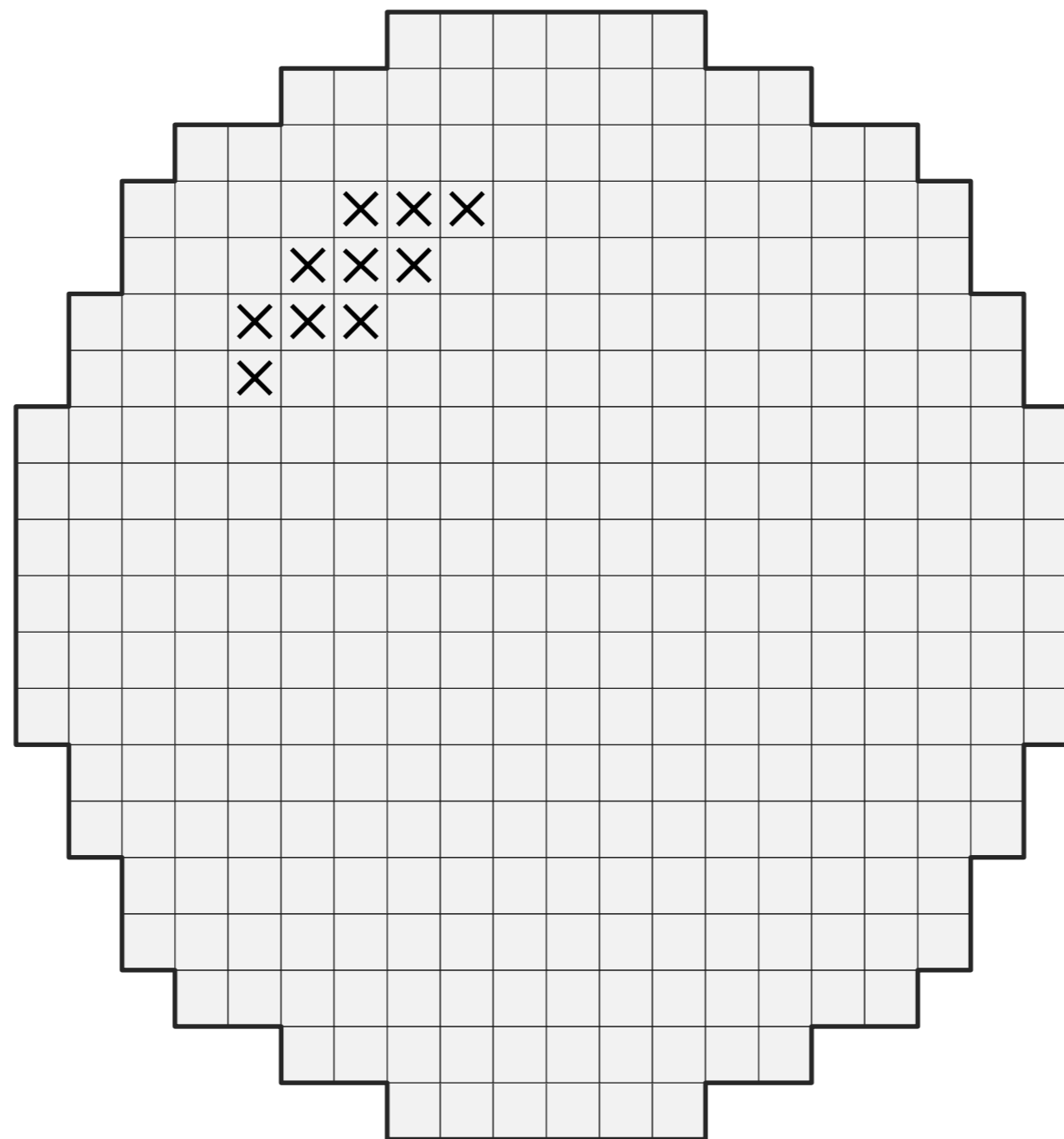

Decision Making

$$P(\theta < \theta_*) = ?$$

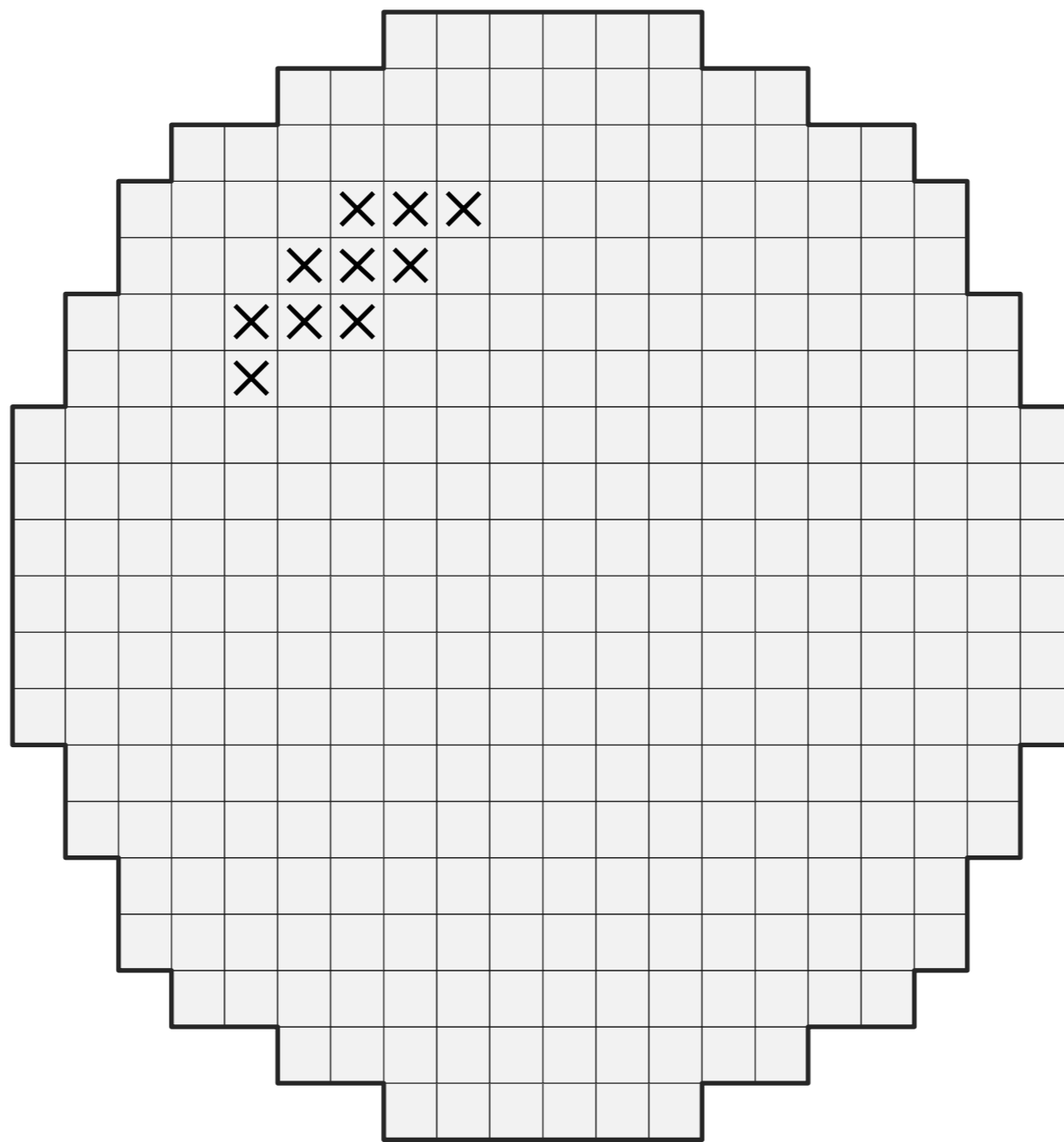

Decision Making

$$P(\theta < \theta_*) = ?$$

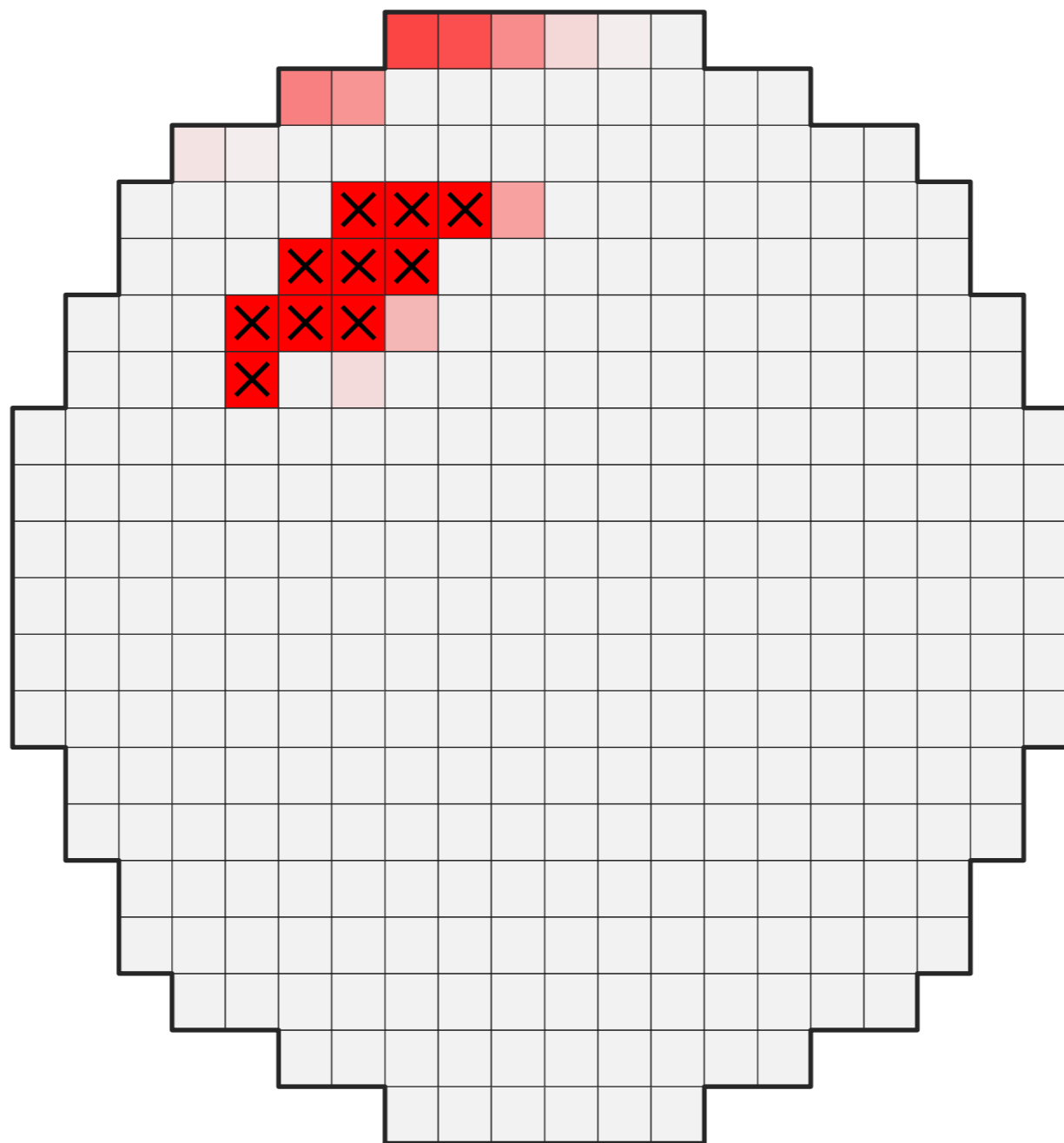

Performance

Performance

$< 7\%$
of dies

Performance

$< 7\%$
of dies

$< 4\%$
of error

Performance

$< 7\%$
of dies

$< 4\%$
of error

$< 4\text{m}$
of waiting

Performance

$< 14\%$
of dies

Performance

$< 14\%$

of dies

$< 1\%$

of error

Performance

< 14%

of dies

< 1%

of error

< 10m

of waiting

Bayesian Inference

Bayesian Inference

A

B

Bayesian Inference

A

B

$P(A)$

$P(B)$

Bayesian Inference

$$P(A|B) = ?$$

Bayesian Inference

$$P(A|B) \propto P(B|A) \times P(A)$$

Bayesian Inference

Posterior

Likelihood

Prior

$$P(A|B) \propto P(B|A) \times P(A)$$

Bayesian Inference

Posterior

Likelihood

Prior

$$P(\theta|\mathcal{D}) \propto P(\mathcal{D}|\theta) \times P(\theta)$$

Bayesian Inference

Likelihood

$$P(\mathcal{D}|\theta)$$

Prior

$$P(\theta)$$

Markov Chain Monte Carlo



Thank you!

